

SHRI VENKATESHWARA SHIKSHAN SANSTHA'S

DTE CODE - MB6224

**VENKATESHWARA INSTITUTE OF MANAGEMENT ( M.B.A. )**

GAT NO. 2665, PETH NAKA, TAL. WALWA, DIST. SANGLI. (MH) 415 407

PH. NO. (02342) 252100, 252110

7.1.3 Quality audit on environment an energy regularly undertaken by the institutions

DVV Suggestion:-

1. HEI is requested to kindly note that the provided supporting documents are not justifying the HEI input. Please relook and provide the correct revise data.

HEI Reply:-

DVV suggestion is accepted. Corrected revised data is provided.



**I/C DIRECTOR**

Venkateshwara Institute of Mangemen.  
Peth, Tal. Walwa, Dist. Sangli.



## 1. Green audit/ Environmental audit

- Turnkey project for BTP/STP/WTP.
- Up gradation Modification of BTP/STP.
- Consulting enviro engineers & designers.
- Stack & Ambient Air Quality Monitoring.
- Green Audit Report.



**Natural Solution**  
Environmental Services

• ISO 9001:2015 • ISO 14001:2015 • ISO 45001:2018 CERTIFIED

Supplier • Aerobic/ Anaerobic Biological culture • Chemical Industrial & Domestic RO & Materials.  
• Air Blower & Diffuser. • DM Plant/Softener/ Sand filter/ Carbon filter & Media.

### CERTIFICATE

This is to certify that Venkateshwara Institute of Management, Peth has undergone detailed Green Audit of their campus and submitted necessary data and credentials for scrutiny. The activities and measures carried out by the college have been verified based on the report submitted and was found to be satisfactory. This green audit is also aimed to assess impact of green initiatives for Maintenance of the campus eco- friendly.

Place :- Peth.

Date :- 23/03/2022

UAM No. MH29D0037743



For, Natural Solution

*Prashant Ingale*

Prashant Ingale.

Environmental Engineer

Natural Solution, Takalal Nagar (Near Koli Mala), Islampur, Tal. Waiwa, Dist. Sangli. Pin: 415 409  
Cell : 9860437123, 7507911868 • Email : naturalsolution123@gmail.com • GSTIN: 27ABYP14809C1Z8



*S. S. S.*  
**IC DIRECTOR**  
Venkateshwara Institute of Management  
Peth, Tal. Waiwa, Dist. Sangli.



**GREEN AUDIT  
2021-2022**

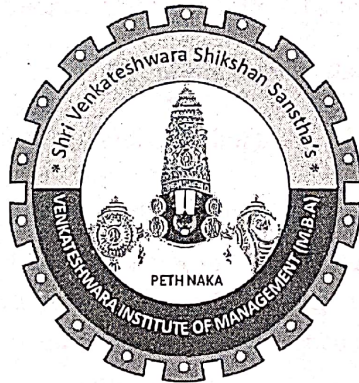
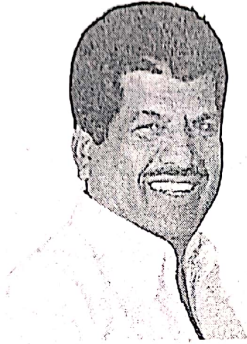

**VENKATESHWARA INSTITUTE OF MANAGEMENT  
PETH**



  
**I/C DIRECTOR**  
Venkateshwara Institute of Management  
Peth

## Introduction

### A Green Audit for Environmental Protection:

Green Audit is a process of systematic identification, quantification, recording, reporting and analysis of components of environmental diversity of various establishments. It aims to analyze environmental practices within and outside of the concerned sites, which will have an impact on the eco-friendly ambience. The purpose of Green auditing is to assess periodically the compliance of completed or on-going activities with the requirements of legislation, measures proposed in environmental policies, environmental management systems and environmental schemes or the provisions of standards and contracts.

### B Benefits of Green Audit:

- Ensuring legislative compliance.
- Reducing environmental impacts.
- Reducing waste, water and energy costs.
- To safeguard the environment and natural resources.
- Empower the organization to frame a better environmental performance.
- It portrays good image of institution through its clean and green campus.
- Finally, it will help to built positive impression for the upcoming NAAC visit.

### C NAAC criteria VII Environmental Consciousness:

Green Audit is assigned to the criterion VII of NAAC. National Assessment and Accreditation Council which is a self-governing organization that declares the institutions as Grade A, Grade B or Grade C according to the scores assigned at the time of accreditation of the institution. The intention of green audit is to upgrade the environmental condition in and around the institution. It is performed by considering some environmental parameters like water and wastewater management, energy conservation, waste management, air monitoring, etc. for making the institution more eco-friendly.

Students are the major strength of any academic institution. Practicing green actions in any educational institution will inculcate the good habit of caring nature in students. Many environmental activities like plantation and nurturing saplings and trees, cleanliness drives, bird watching camp, no vehicle day, rain water harvesting visits to ecologically important places through green clubs will make the student a good citizen of country.

Venkateshwara Institute Of Management, Peth.



*Sud*  
**VC DIRECTOR**

Venkateshwara Institute of Management  
Peth, Tal. Waiwa, Dist. Sangli.

Scanned with OKEN Scanner



## D Profile of Venkateshwara Institute of Management, Peth:

**Venkateshwara Shikshan Sanstha.**

We welcome you to the institute of Management established by Venkateshwara Shikshan Sanstha, Peth, Tal- Walwa Dist- Sangli. Ours is well known institute among the management institution in the area of Shivaji University. An establishment of this institute has helped the enthusiastic learner who aspires to be managers, businessmen and entrepreneurs. Our institute has environment friendly campus, well equipped library and a computer lab. An experienced and pro student approach of the faculty members is an added feature of the institute. The VIM is not only a management institute but nurtures and polishes young generation by giving need based lessons of business education. The institute is affiliated with Shivaji University, Kolhapur and provides the curriculum of highest academic standards.



  
**I/C DIRECTOR**  
Venkateshwara Institute of Management  
Peth, Tal. Walwa, Dist. Sangli.

**Main Aim**

Uncompromising adherence to value and implementation of high quality educational programme, with the aim of creating and developing a rich pool of selfless young men and women, capable of ensuring for themselves a decent livelihood and meeting the growing needs of developing society were committed to satisfy our stake-holders and society at large by providing world class education to our students

- To provide Managerial education to all industries.
- To undertake research on related to all industries.
- To provide consultancy services to industries through Managerial Adviser team.

To provide in-plant training and placement

**Our Mission.**

To motivate and inspire the potentials among the youth by giving need based lessons of business education and to develop Maharashtra and Nation.

Venateshwara Institute of Management,Peth.

3

  
**I/C DIRECTOR**

Venkateshwara Institute of Management  
Peth, Tal. Waswa, Dist. Solani

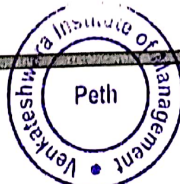

## COLLEGE PROFILE IN BRIEF

NAME OF THE COLLEGE : Venkateshwara Institute of Management, Peth.  
 ESTABLISHMENT : 2009  
 PIONEERS : Late Hon. Mr. Nanasahab R. Mahadik

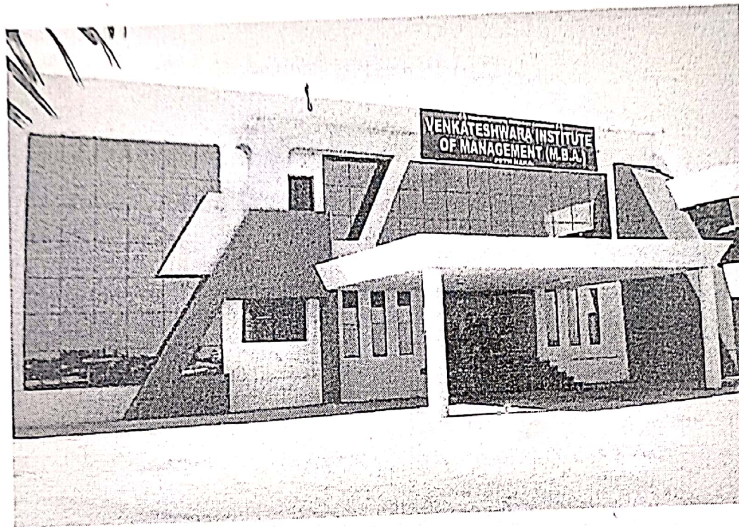

Management Institute plays an important role in achieving national development. Management is a critical component of business operations. It is needed in every industry and nearly every corner of companies, in order to be productive and profitable. As a result, management is an important topic for students to learn in college—no matter their professional goals. Management is a versatile subject that teaches students how to understand organizational behavior, motivate and influence others, as well as become a leader in the modern business world. In a competitive job market filled with qualified candidates, leadership and management skills can be exactly what sets you apart. Therefore government of Maharashtra and Shivaji University Kolhapur have under taken to start need based/job oriented course MBA in MM, HRM, FM, BI, ABM, IT&SM, OM, IB, HM, ED. The major corporate industries movement in Western Maharashtra has contributed a lot in the industrialization. The potential of this area has made Shivaji University is as an ideal place to start MBA in MM, HRM, FM, BI, ABM, IT&SM, OM, IB, HM, ED.

Venateshwara Institute of Management, Peth.



  
**IC DIRECTOR**  
 Venkateshwara Institute of Management  
 Peth, Tal. Warwa, Dist. Sangli.

- **Classroom:** 03 spacious classrooms with necessary furniture & blackboards in 01 building of the college.
- **Library:** The library of the college is big stored with more than 3438 books & 01 study room.
- **Laboratory:** 01 spacious laboratories with Computers with Battery backup, equipment's & furniture etc.
- **Administrative Office:** The spacious LAN computerized administrative office with modern technology & with necessary facilities.
- **Toilet:** 02 Toilets for gents & 02 toilets for ladies.
- **Conference Hall:** Independent conference hall with necessary facilities for different activities of the departments.
- **Study Room:** In the library one reading for students & study room for faculty members. This study rooms are facilitated with necessary furniture. Drinking water facility is available in the library.
- **Canteen:** One canteen in the campus providing tea & snacks.



  
**V/C DIRECTOR**  
Venkateshwara Institute of Management  
Peth, Tal. Walwa, Dist. Sangli.



- **Classroom:** 03 spacious classrooms with necessary furniture & blackboards in 01 building of the college.
- **Library:** The library of the college is big stored with more than 3430 books & 01 study room.
- **Laboratory:** 01 spacious laboratories with Computers with Battery backup, equipment's & furniture etc.
- **Administrative Office:** The spacious LAN computerized administrative office with modern technology & with necessary facilities.
- **Toilet:** 02 Toilets for gents & 02 toilets for ladies.
- **Conference Hall:** Independent conference hall with necessary facilities for different activities of the departments.
- **Study Room:** In the library one reading for students & study room for faculty members. This study rooms are facilitated with necessary furniture. Drinking water facility is available in the library.
- **Canteen:** One canteen in the campus providing tea & snacks.

---

Venateshwara Institute of Management, Peth.



  
**VIC DIRECTOR**  
Venateshwara Institute of Management,  
Peth, Tal. Watwa, Dist. Sangli.

## Methodology

The college has conducted Green Audit in the year 2021/2022, on a yearly basis. The audit was carried out in three phases.

a. **Questionnaire survey:**

It includes administrative issues associated with the planning of audit, selecting the personnel for the audit team, preparing the audit protocol used by organization, obtaining background information, etc. The scope of the audit was defined at this step. It was decided that the information related to Water and Wastewater management, Energy conservation, Green belt, Carbon inventory, Solid waste management, Hazardous waste management, Air and noise quality status, activities of nature club, etc. should be gathered for the audit purpose. For collecting data related to these different areas, specific questionnaires were prepared.

b. **Onsite visit and observations:**

The data related to above mentioned areas was collected by visiting each and every facility of college campus. The questionnaires were filled up according to the present situation. Photographic documentation was also done with the help of sophisticated camera.

c. **Data analysis:**

After collection of secondary data, the reviews related to each environmental factor were taken by the green audit team. The data was tabulated, analyzed and graphs were prepared using computer. Depending upon the observations and data collected, interpretations were made. The lacunas and good practices were documented. The Environmental Management Plan (EMP) was prepared for the next academic year in order to have better environmental sensitization. Finally, all the information was compiled in the form of Green Audit Report.



  
**I/C DIRECTOR**  
Venkateshwara Institute of Management  
Peth, Tal. Peth, Dist. Sangli.

## Environmental Auditing Process

Planning



Choosing Audit Team



Collection of Data



Analyzing Results of Audit



Evaluating Audit



  
**I/C DIRECTOR**  
Venkateshwara Institute of Management  
Peth, Tal. Waiwa, Dist. Sangli.

## Overview of Green Audit

### A. Profile of Venkateshwara Institute of Management, Peth:

Venkateshwara Institute of Management, Peth, is situated in Maharashtra at  $74^{\circ}23'23''\text{N}$   $17^{\circ}05'35''\text{E}$ , in the Sangli District and it is at an altitude of 457 ft above mean sea level.

Satellite image of Venkateshwara Institute of Management Campus.

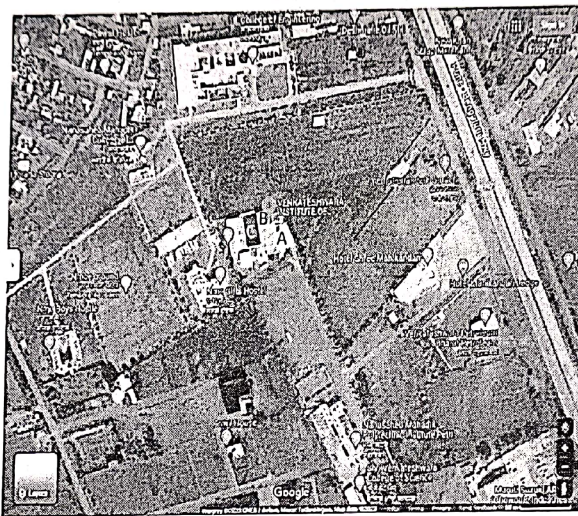

Source: Google Earth

- A) Entrance
- B) Office
- C) Open space

Latitude:  $17^{\circ}05'10''\text{N}$

Longitude:  $74^{\circ}26'17''\text{E}$

Venateshwara Institute of Management, Peth.



  
**I/C DIRECTOR**  
 Venkateshwara Institute of Management  
 Peth, Tal. Walwa, Dist. Sangli.

Sr.	Particular	Content		
1.	Name of the project	Green Audit/Energy Audit/Environmental Audit		
		Name	Venkateshwara Institute of Management.	
		Address	At.P:- Peth Tahsil-Walwa. Dist:- Sangli Pin-415407	
		Telephone	09975645478	
		Email ID	venkateshwaramba@gmail.com	
		Name	Natural Solution Environmental Services	
			ISO 9001:2015 ISO 14001:2015	
		Address	Islampur Dist:- Sangli	
		Registration No.	MH29D0037743	
		GSTIN	27ABYPI4809G1Z8	
		Mobile	09860437123	
		Email ID	naturalsolution3@gmail.com	
4.	Type of project:	Educational		
5.	Location of the project	Gat No. 2665,Pune Bangalore Highway, A/P:-Peth Tal:Walawa Dist:Sangli		
6.	Whether in Corporation/ Municipal / other area	Grampanchyat		
		Sr. No.	4046.86	Sq. m
				Sq. m
		Total	4046.86	Sq. m
		Buildup area	2827.10 Sq. m	
10.	Ground-coverage percentage (%) (Note: Percentage of plot not open to sky)	419.27 sq.m		
11.	Height of the building	9.2 meter		

Venateshwara Institute of Management,Peth.



**I/C DIRECTOR**  
Venkateshwara Institute of Management  
Peth, Tal. Walwa, Dist. Sangli.

### a. Water and Wastewater Audit:

Water audit can be defined as a qualitative and quantitative analysis of water consumption to identify means of reducing, reusing and recycling of water. Water Audit is nothing but an effective measure for minimizing losses, optimizing various uses and thus enabling considerable conservation of water in irrigation sector, domestic, power and industrial as well. A water audit is a technique or method which makes possible to identify ways of conserving water by determining any inefficiencies in the system of water distribution. The measurement of water losses due to different uses in the system or any utility is essential to implement water conservation measures in such an establishment.

Water accounting is the process of communicating water resources related information and the services generated from consumptive use in a geographical domain, such as a river basin, a country or a land use class; to users such as policy makers, water authorities, managers, etc.

#### Importance of Water Audit:

- Water audit improves the knowledge and documentation of the distribution system.
- Identifies the problem and risk areas and a better understanding of what is happening to the water after it leaves the source point.
- Leads to reduced water losses.
- Improved financial performance.
- Improved reliability of supply system.
- Efficient use of existing supplies.
- Better safeguard to public health and property and reduced legal liability. Reduced disruption, thereby improving level of service to customers.
- Large potential cost savings that can be achieved by water harvesting, through recycling of water and the use of rain water.

It is observed that a number of factors like climate, culture, food habits, work and working conditions, level and type of development, and physiology determine the requirement of water. The community which has a population between 20,000 to 100,000 requires 100 to 150 liters per person (capita) per day. The communities with a population can consume over 100,000 — 150 to 200 liters person (capita) per day. As per the standards provided by WHO Regional office for South East Asia College requires 2 liters per student; 10-15 liters per student if water-flushed toilets, Staff accommodation requires 30 liters per person per day and for sanitation purposes it depends on technology.



**I/C DIRECTOR**  
Venateshwara Institute of Management  
Peth, Tal. Walwa, Dist. Sangli.

### C) Water Audit:

Water usage can be defined as water used for all activities which are carried out on campus from different water sources. This includes usage in all residential halls, academic buildings, on campus and on grounds. Wastewater is referred as the water which is transported off the campus. The wastewater includes sewerage, residence, hall waters used in cooking, showering, clothes washing as well as wastewater from chemical and biological laboratories which ultimately going down in sink or drainage system.

#### Water Audit Process:

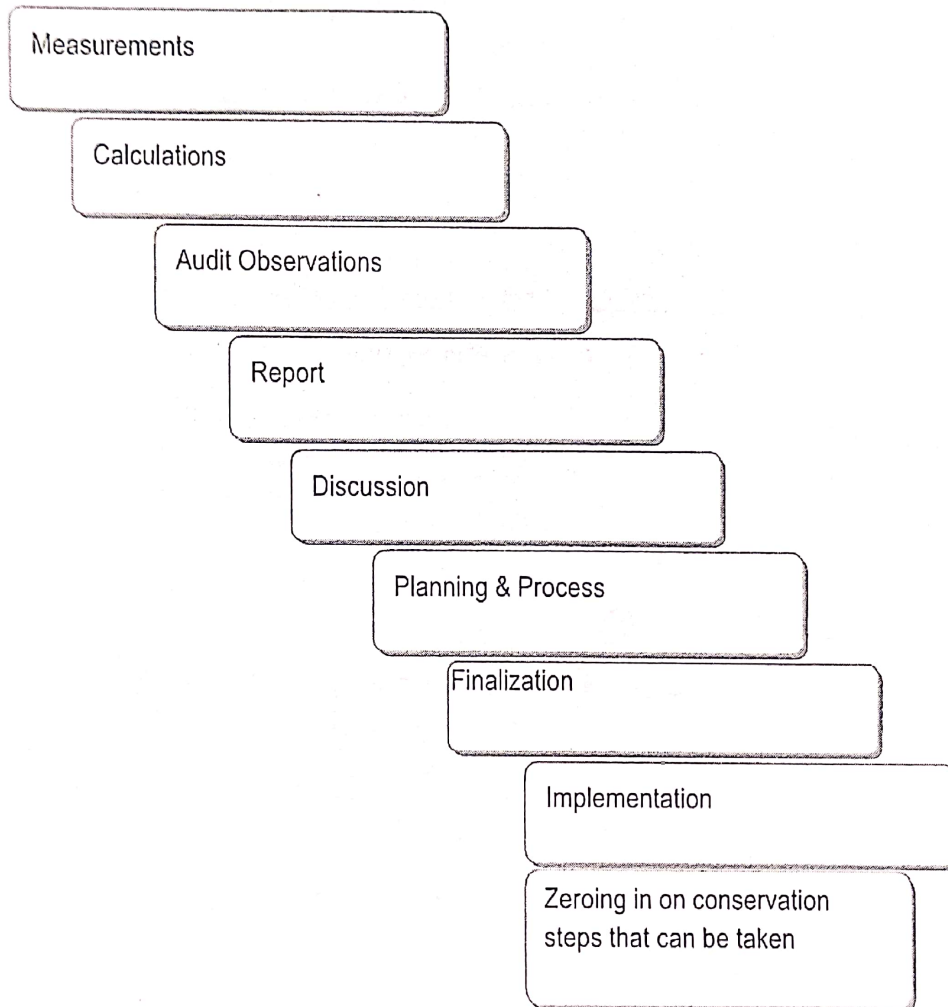

11

### ❖ Overall water consumption in Venkateshwara Institute of Management, Peth:

From the data collected for water audit of Venkateshwara Institute of Management, the water distribution and water consumption pattern is noticed as follows. The college is having main building for administrative work as well for teaching work. For the water audit purpose we categorized the college campus area into three buildings namely as Main Building, office and Garden.

In water audit study the daily water consumption by Main Buildings is found to be as follows.

Daily water consumption by All Buildings					
Site	Office	Garden	Canteen	Water loss during Filling	Total
Total use of Water (litre/day)	150	800	820	50	1820
Percentage	8.241758	43.956044	45.054945	2.74725275	100

Total use of Water (liter /day)

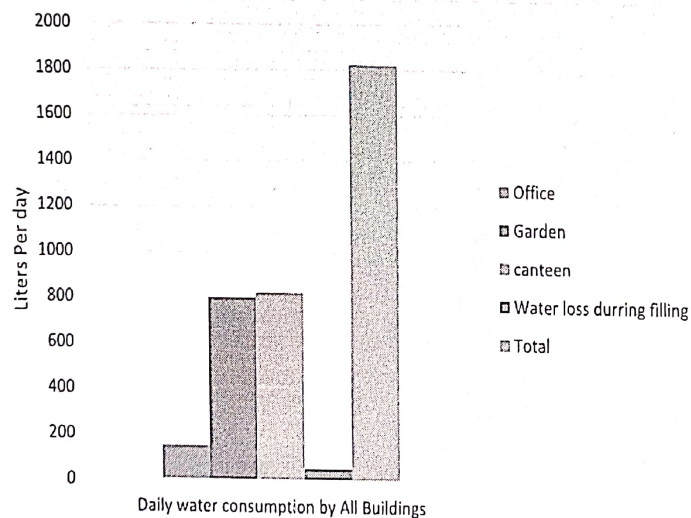

*Sy*  
**I/C DIRECTOR**  
 Venkateshwara Institute of Management  
 Peth, Tal. Walwa, Dist. Sangli.



Daily water consumption by Canteen.					
Site	Kitchen	Drinking	Wash Basin	Water loss during filling	Total
Total use of Water (liter/day)	400	200	200	20	820
Percentage	48.78049	24.3902	24.390244	2.43902439	100

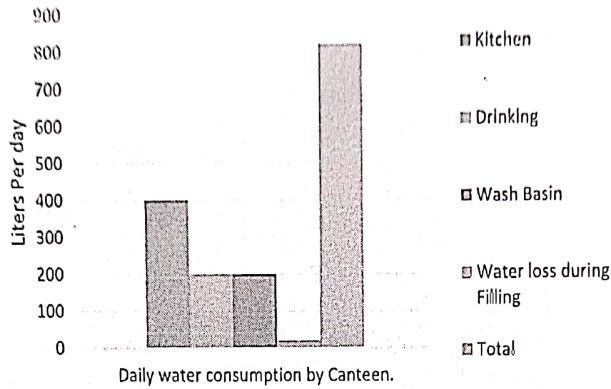

Daily water consumption by Office						
Site	Drinking	Wash Basin	Toilet	Other	Water loss during Filling	Total
Total use of Water (liter/day)	50	45	50	0	5	150
Percentage	33.33333	30	33.3333	0	3.3333333	100

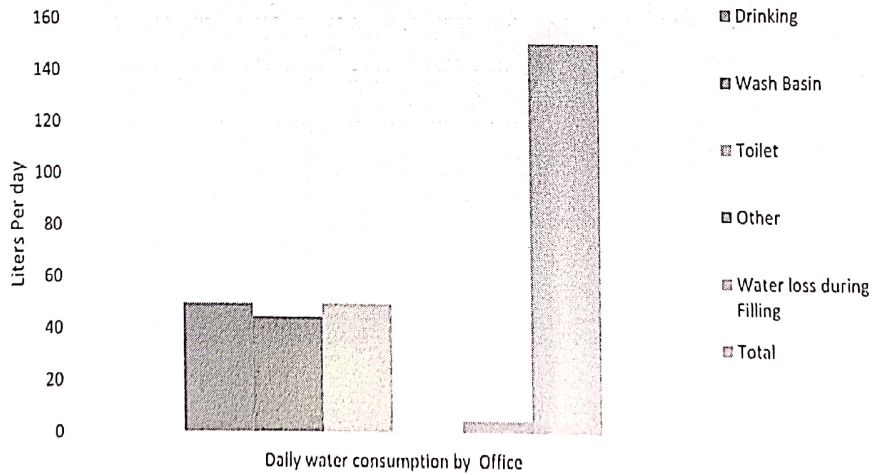

*Suj*  
**IC DIRECTOR**  
 Venkateshwara Institute of Management,  
 Peth, Tal. Walwa, Dist. Sangli.

#### D. Total Electric Energy Audit.

An electricity audit is simply an audit or calculation of how much electricity you are using in your home and of where that electricity is going.

An energy audit is an analysis of a facility, indicating how and where that facility can reduce energy consumption and save energy costs. Its insight to energy efficiency and conservation can lead to significant savings on the company's utility.

#### Importance of Electric energy Audit:

- The audit will not only inform you of opportunities but provide you with financial analysis. This will enable prioritization based on financial benefit and return on investment.
- Provide you with solid, easy to understand technical information regarding the proposed energy conservation measures.
- A good quality audit will analyze your historical energy use and find potential issues using statistical methods.
- Provide you with emissions analysis to help you understand the benefits of your decisions from an environmental standpoint.
- Understand where energy is used and which areas are worth focusing on the most (energy hogs).
- Provide you with benchmark information to help you understand your energy use performance compared to others in your field and area.



  
**VC DIRECTOR**  
Venkateshwara Institute of Management  
Peth, Tal. Walwa, Dist. Sangli.

Location / Wing Name:-										
Classrooms	LED		Regular Light				Fan	Exhaust fan	Fridge	Computer
	20 W	18W	W	W	W	W	70 W	W	W	Monitor +CPU 150W
1	4	0	0	0	0	0	2	0	0	1
2	4	0	0	0	0	0	2	0	0	1
3	4	0	0	0	0	0	4	0	0	0
Tutorial Room	2	0	0	0	0	0	1	0	0	0
TOTAL	14	0	0	0	0	0	9	0	0	2
TOTAL WATT	280	0	0	0	0	0	630	0	0	300
LED LIGHT			280				REGULAR LIGHT			930



  
**I/C DIRECTOR**  
 Venkateshwara Institute of Management  
 Peth, Tal. Walwa, Dist. Sangli.

Location / WIng Name:-							
Office/other	LED		Regular Light			Fan	
	20W	10W	9W	5W	15W	70 W	100W
Board Room	0	2	2	0	0	0	0
Principal Directors Office	0	2	3	0	0	0	0
Office	1	2	2	7	2	4	0
Housekeeping	1	0	1	0	0	1	0
Pantry For Staff	1	0	0	0	0	0	0
Central Store	1	0	0	0	0	0	0
Maintenance	2	0	0	0	0	0	0
Faculty Room	1	2	0	0	0	1	2
Security	1	0	0	0	0	1	0
Exam Control Office	2	1	0	0	0	1	0
Placement Office	2	0	1	0	0	1	0
Cabin for Hed of Dept.	1	0	0	1	0	1	0
Department Office	1	0	0	0	0	1	0
Girls Common Room	4	1	0	0	0	2	0
Toilet 1	1	0	0	4	0	0	0
Toilet 2	1	0	0	4	0	0	0
Boys Common Room	2	0	0	4	0	1	0
Cafeteria	2	1	0	0	0	2	0
Library,Reading room	8	0	0	0	0	4	0
Seminar Hall	8	0	0	0	0	8	0
First aid cum Sick Room	1	0	0	0	0	1	0
Stationery store	0	1	0	0	0	0	0
Total	41	12	9	20	2	29	2
	820	120	81	100	30	2030	200
Total LED	1151				Regular Light	2230	



*Suj*  
**I/C DIRECTOR**  
 Venkateshwara Institute of Management  
 Peth, Tal. Walwa, Dist. Sangli.

Location / Wing Name:-						
Lab.	LED		Regular Light		Fan	Exhaust fan
	15 W	8W	250W	100W	70 W	70 W
Computer Center	4	0	0	20	4	1
	60	0	0	2000	280	70
<b>Total LED</b>	<b>60</b>		<b>Regular Light</b>		<b>2350</b>	

Other Electric Equipment				
Sr.No.	Particular	Watt	Qty.	Total
1	Printer	600	4	2400
2	Xerox	2400	1	2400
3	Laptop	0	0	0
4	Projector	50	2	100
5	Monitor	100	10	1000
6	AC	2000	2	4000
	<b>Total</b>			<b>9900</b>



**I/C DIRECTOR**  
 Venkateshwara Institute of Management  
 Peth, Tal. Waiwa, Dist. Sangli.

Total LED and Regular Light		
	LED Watt	Regular Watt
Classroom /Department	200	930
Office and Others	1151	2330
Laboratory	60	2350
Other Electric equipment	0	9900
Total Wattage	1491	15510



  
**I/C DIRECTOR**  
Venkateshwara Institute of Management  
Peth, Tal. Walwa, Dist. Sangli.

### E. Solid waste audit:

Solid waste management is becoming a major public health and environmental concern world over. Improper solid waste disposal leads to substantial negative environmental impacts e.g., pollution of air, soil, water and generation of greenhouse gases from landfills. Many insect borne diseases are spread through garbage. Therefore, it is necessary to manage the solid waste appropriately to reduce the load on waste management system. The intention of this inventory is to find out the quantity, volume, type and current management practice of solid waste generation in The Venkateshwara Institute of Management.

This survey related to solid waste generation would be helpful for making the college more environments friendly.

#### ❖ Category wise solid waste generation at Venkateshwara Institute of Management (kg/month)

Category wise Solid waste generation.						
Site	Paper waste	Glass waste	Biodegradable waste	Plastic	Other	Total
Total use of Solid (Kg/Month)	3	0	1	0.2	5	9.2
Percentage	32.60869565	0	10.86956522	2.173913	54.34783	100



  
**I/C DIRECTOR**  
 Venkateshwara Institute of Management  
 Peth, Tal. Walwa, Dist. Sangli.

## Category wise Solid waste generation at Venkateshwara Institute of Management.

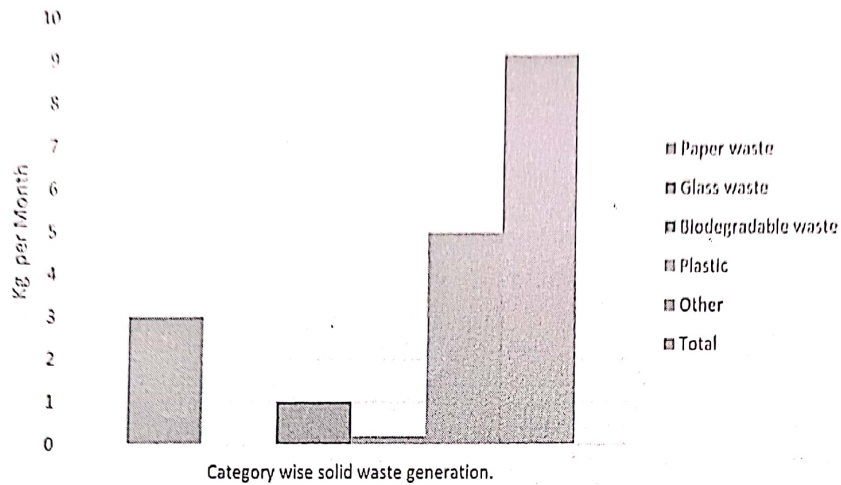

The average amount of solid waste generated per month in Venkateshwara Institute of Management was 9.2 kg/month. On the basis of observations the highest quantity of solid waste generated is Biodegradable waste which is about 1.0 kg/month and Paper waste is about 03 kg/month respectively. The examination department generated paper waste in large quantity in the college. The plastic waste is produced in minimum quantity i.e. 0.200 kg/month. Besides, the above mentioned waste.



*[Signature]*  
**I/C DIRECTOR**  
 Venkateshwara Institute of Management  
 Peth, Tal. Waiwa, Dist. Sangli.



## Plastic waste generation and its distribution in college campus

Category	Plastic kg/ month				Total
	Hard	Soft	Carry bags	Other	
Quantity	0.150	0.50	---	----	0.200
Percentage	75	25	---	----	100



*Suj*  
**IC DIRECTOR**  
Venkateshwara Institute of Management  
Peth, Tal. Wahwa, Dist. Sangli.

## F. Hazardous waste audit:

Venkateshwara Institute of Management, Peth is one of the well-known educational Institutes having 135 student strength. This college caters the facility for MBA 'Faculty' students in their campus. If there is other waste produces will hand over to the particular authority.



  
**I/C DIRECTOR**  
Venkateshwara Institute of Management  
Peth, Tal. Walwa, Dist. Sangli.

**G.E-waste:**

Generation of e-waste is found on every educational Institute. It is observed that the E-waste generated at Venkateshwara Institute of Management is of Schedule II category. Computers, Printers, Laptops, Scanners, Internet Routers and Xerox machines are used for administrative work. The wire required for the connectivity also gets included in the e waste. The college has its own computer 12 computers. The library uses some electronic scanners which after its use can become e-waste. Presently, the college is dispatching the e waste to Venkateshwara Shikshan Sanstha where the waste is collected centrally and it is given to authorized e waste collector.

**Key Observations:**

- ✓ The average waste generated in the college is. 9.2 Kg/month
- ✓ Highest quantity of solid waste is of Biodegradable waste 1.0 Kg/month
- ✓ Paper waste is 3.0 Kg/month.
- ✓ Plastic waste is about 2.17 % to the total solid waste on the college campus.
- ✓ Some of the classrooms were found without solid waste baskets.
- ✓ There is need of some improvements into the collection of solid waste.
- ✓ Solid waste is to be segregated at the source.

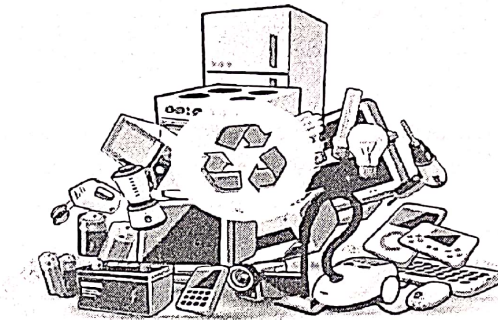

  
**I/C DIRECTOR**  
 Venkateshwara Institute of Management  
 Peth, Tal. Walwa, Dist. Sangli.

**H. Ambient air quality status:**

Ambient air sampling is important part of environmental monitoring. Particulate matter and Trace gases sampling were carried out on the college campus. The sampling was carried out using Calibrated Handy Dust Sampler APM 821 with flow rate 1 lit/min equipped with glass fiber filterpaper (size 25 mm). The sampling period was 2 hrs.

Sulphur dioxide (SO<sub>2</sub>) and Oxides of Nitrogen (NO<sub>x</sub>) in the air were estimated with West and Geake method and Jacob and Hochheiser modified method respectively. Particulate matter (PM<sub>10</sub>) was measured gravimetrically. The samples were collected and analyzed in the approved laboratory. The details of air quality status in the college are given as below:

**Ambient air quality status of Venkateshwara Institute of Management**

Sr. No.	Parameters	Results ( $\mu\text{g}/\text{m}^3$ )	CPCB Standards ( $\mu\text{g}/\text{m}^3$ )
1	SO <sub>x</sub>	40.57	80
2	NO <sub>x</sub>	35.33	80
3	PM <sub>10</sub>	60.61	100

It was observed that all the air quality parameters analyzed were within the Ambient Air Quality Standards of Central Pollution Control Board, India. The air quality is good in the college campus as well as surrounding.



*SJ*  
**I/C DIRECTOR**  
 Venkateshwara Institute of Management  
 Peth, Tal. Walwa, Dist. Sangli.

Ambient air quality status of Venkateshwara Institute of Management.

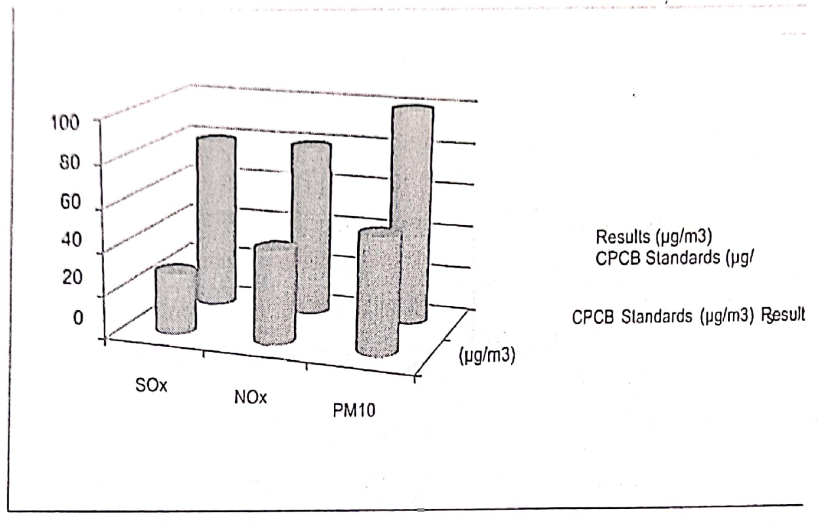

*[Signature]*  
**I/C DIRECTOR**  
Venkateshwara Institute of Managemen.  
Peth, Tal. Walwa, Dist. Sangli.

### I. Ambient noise monitoring status:-

Ambient noise monitoring was carried out in different areas of college campus like at college campus entry, college gate, and corridor, floor and ladies hostel. The sampling was carried out using calibrated Sound Level Meter (AZ B921) by logarithmic scale in Decibels (dB). The noise readings were collected in the college campus and calculated. The details of noise status in college campus are given as below:

#### Ambient Noise levels in Venkateshwara Institute of Management.

Sr. No.	Site Name	Results dB (A) Leq	Standards (Day Time) dB (A) Leq
1	College Campus Entry	65.21	50
2	College Gate	60.04	50
3	Corridor	61.82	50
4	Canteen	58.39	50
5	Library	31.2	50
6	Office	42.5	50



*Sy*  
**IC DIRECTOR**  
 Venkateshwara Institute of Management  
 Peth, Tal. Walwa, Dist. Sangli.

Note: - 1. All parameters expressed in dB (A) Leq.

2. Monitoring is carried during day time.

3. Day time is from 6.00 a.m. to 10.00 p.m.

It is observed from the table that the Ambient Noise levels overall in college is on higher side except ladies hostel as compared to the standards of Central Pollution Control Board for the day time.

Since the college is located adjacent of main roads and therefore, the major source of noise is automobile noise, rolling noise. The human communication and transportation are causing high level sound. It is advisable to increase the green cover in the surrounding to avoid noise.

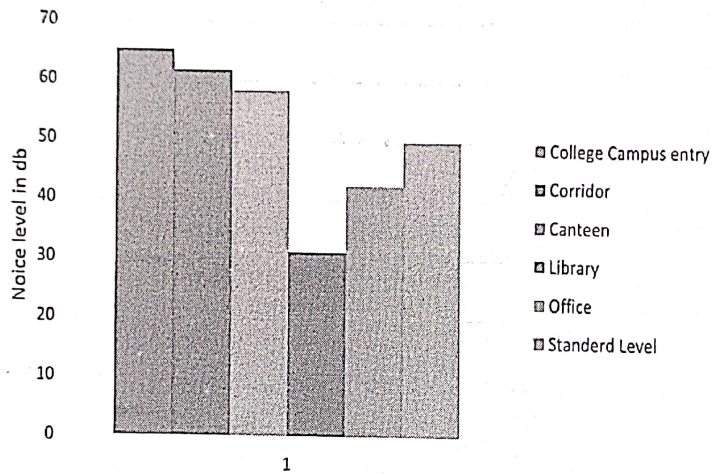

Ambient Noise levels in Venkateshwara Institute of Management.



**I/C DIRECTOR**  
 Venkateshwara Institute of Management  
 Peth, Tal. Walwa, Dist. Sangli.

❖ **Parking and traffic management:**

Traffic generated from this project will confluent on 15 m wide road to collego.

Parking statement:

Total parking area	11.41 sq. m2
Area per car	2m2 for two wheeler

(Width of all internal roads (m): Width of drive ways is 3 m wide)

❖ **Bird's diversity:**

The diversity among birds is striking Birds live in a variety of different habitats. Birds that live in different habitats will encounter different foods and different predators. Birds can be carnivores (feeding on other animals), herbivores (feeding on plants), or generalists (feeding on a variety of foods).

Sparrow, crow, bulbuls, Pigeon, Cuckoo, Bat, Butterfly, etc these species are seen regularly around the campus.



  
**IC DIRECTOR**  
 Venkateshwara Institute of Management  
 Peth, Tal. Waiwa, Dist. Sangli.



## J. Details of tree census in College campus:

The beginning of the 21<sup>st</sup> century brought growing concern about global warming, climate change, food security, poverty, and population growth. CO<sub>2</sub> is a principle component causing global warming. Atmospheric carbon dioxide levels have increased to 40% from preindustrial levels to more than 390 parts per million CO<sub>2</sub>. On this background it is a need of time to cover the educational campuses with green cover interrelated with climate change.

The current is a present status of tree cover, vegetation and carbon storage assessment of area under Venkateshwara Institute of Management Campus. In an era of global warming and climate change; carbon emission, carbon sequestration, mitigation, adaptation are the keywords in academia. Carbon sequestration is a phenomenon of converting atmospheric carbon i.e. CO<sub>2</sub> in to other pools of carbon such as vegetation, soil, ocean etc. in various forms to mitigate global warming. It is one of the important clauses of Kyoto Protocol. Current tree census methodology has been adopted from the guidelines set by Indian Institute of Remote Sensing, Dheharadon, Govt. of India.

➤ **Total number of trees enumerated on Venkateshwara Institute of Management campus:**

All the collected data was tabulated and analyzed with the help of MS- Excel spreadsheets and objected findings were extracted by using various factors given by Inter governmental Panel on Climate Change (IPCC).

➤ **Total number of trees enumerated on Venkateshwara Institute of Management campus:** Total 25 numbers of trees with more than 10 cm girth and height more than 4 ft have been enumerated. Girth and height of every tree has been measured.



  
**IC DIRECTOR**  
 Venkateshwara Institute of Management,  
 Peth, Tal. Waiwa, Dist. Sangli.

❖ Total No. of species Identified In Venkateshwara Institute of Management campus.

Serial No.	Name	Number of Individuals
1	Mangifera Indica	04
2	Foxtall palm	02
3	Pruns dulcis	02
4	Plumeria	06
5	Cocos nucifera	03
6	Tamarindus	02
7	Thespesia populnea	02
8	Ficus glomerata	01
9	Plumeria Pudica	03
10	Flower pot	14



  
**I/C DIRECTOR**  
Venkateshwara Institute of Management,  
Peth, Tal. Walwa, Dist. Sangli.

Environmental protection through activities conducted.



Front view of the college.

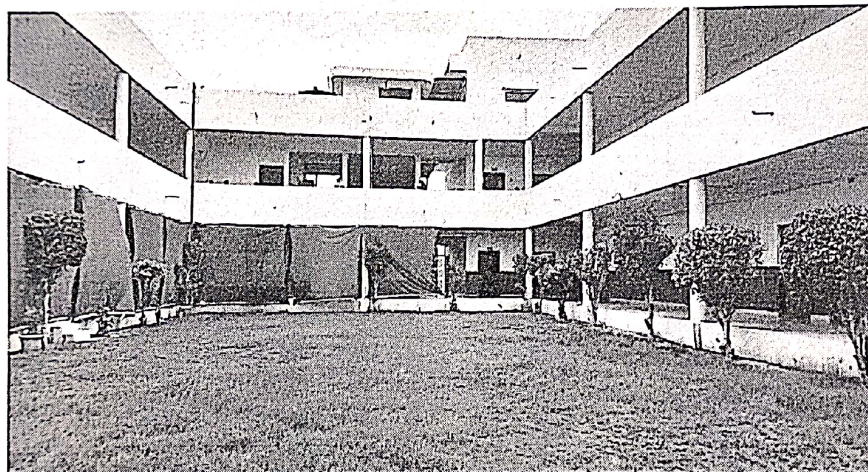

Green Campus



*Sud*  
**I/C DIRECTOR**  
Venkateshwara Institute of Management  
Peth Tal. Warananagar Dist. Sangli.



College office

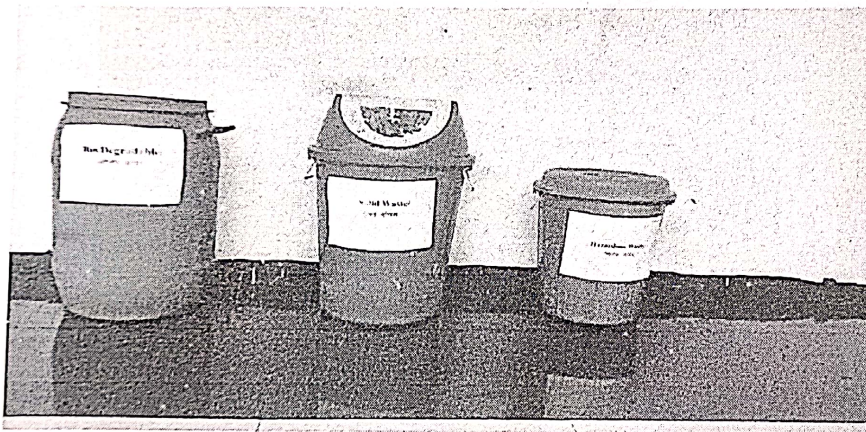

Solid waste Separation



*Syl*  
**I/C DIRECTOR**  
Venkateshwara Institute of Management  
Peth, Tal. Walwa, Dist. Sangli.

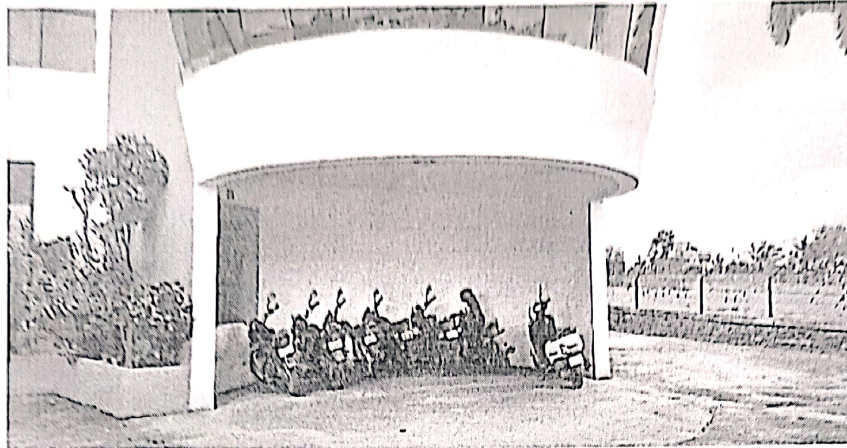

Parking

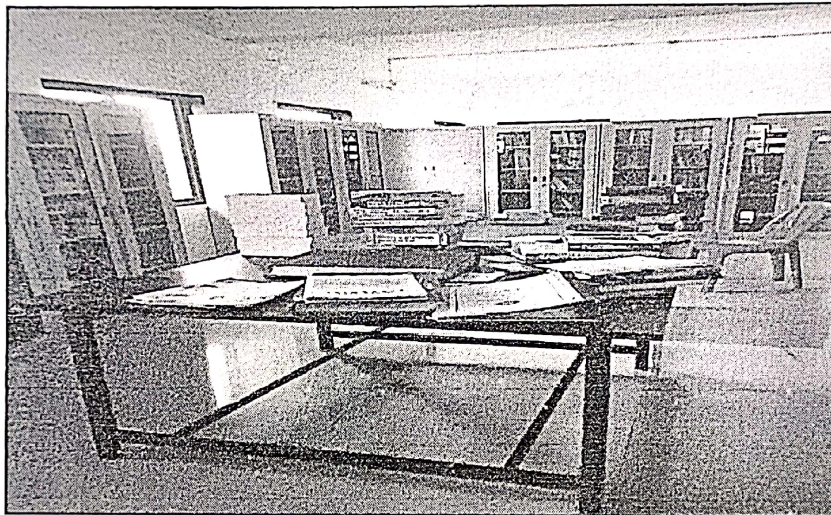

Library



  
**I/C DIRECTOR**  
Venkateshwara Institute of Management  
Peth, Tal. Walwa, Dist. Sangli.



Computer Lab.



  
**I/C DIRECTOR**  
Venkateshwara Institute of Manageme...  
Peth, Tal. Walwa, Dist. Sangli.

## CONCLUSION AND MANAGEMENT PLAN

The Natural Solution, Environment consultant, Islampur has conducted a Green Audit of Venkateshwara Institute of Management, in the academic year 2021-22. Green audit is the process of identifying and determining whether institution practices are eco-friendly and sustainable. The main objective of college to carry out green audit is to check green practices followed by college and to conduct a well formulated audit to understand where we stand on a scale of environmental soundness.

### Conclusions:

From the green audit conducted by college following are some of the conclusions which can be taken for improvement of the college campus to become environment friendly college campus.

1. College takes efforts to dispose majority waste by using proper methods.
2. Confidential paper waste is disposed properly.
3. Electricity consumption is more at some departments.
4. E-waste segregation, handling and disposal are properly done.
5. Practice of waste segregation to be initiated.
6. Air quality on the campus is good.
7. Conduct more seminars, Camps and group discussions on environmental education and awareness.
8. The number of trees is less.



  
**VC DIRECTOR**  
Venkateshwara Institute of Management  
Peth, Tal. Walwa, Dist. Sangli.

### Recommendations:

Following are some of the key recommendation for Improving campus environment.

1. College should develop its own Environmental Policy by using guidelines given in Green Audit document.
2. The data related to all measured environmental parameters should be monitored and recorded regularly and information be made available to administration.
3. The college should develop internal procedures to ensure its compliances with environmental legislation and responsibility be fixed to carry out it in practice.
4. Establish Environmental Cell in college.
5. Increase the number of trees.



  
**I/C DIRECTOR**  
Venkateshwara Institute of Management  
Peth, Tal. Waiwa, Dist. Sangli.



**ENVIRONMENT MANAGEMENT PLAN:**

By understanding the dynamics of present situation of resource utilization and current practices of waste disposal we have prepared an Environment Management Plan (EMP) for the The Venkateshwara Institute of Management, Dist. Sangli. This plan not only will provide the strengths, weaknesses and remedies for the green and clean campus but also give priority of the sector where the college has to give more efforts to improve its environment.

Sector	Strengths	Suggestions
<b>Solid Waste</b>		
Paper	<ol style="list-style-type: none"> <li>Pulping of major portion of papers i.e. answer sheets, bills and other administrative papers.</li> <li>Use of one sided papers in many departments and main building</li> </ol>	<ul style="list-style-type: none"> <li>Towards paperless office: More use of e-mails, e-money transfer and advance IT technology for communication</li> </ul>
Plastic	Reuse of plastic at some departments	<ul style="list-style-type: none"> <li>Segregation of waste at the source and sending plastic waste for recycling</li> <li>Ban on Plastic carry bags in College premises</li> </ul>
Biodegradable waste	Solid waste generated	<ul style="list-style-type: none"> <li>Segregation of solid waste help in composting process</li> </ul>
Biodegradable Waste	Liquid waste	<ul style="list-style-type: none"> <li>Instead of fresh water for garden, use treated Anaerobic plant outlet water so reduce the load of fresh water.</li> </ul>
Septic Tank	Organic waste.	<ul style="list-style-type: none"> <li>Use Bacteria for fast degradation of organic waste.</li> </ul>
<b>Energy</b>		
Electricity	Use untraditional source of energy	<ul style="list-style-type: none"> <li>Employment of more solar panels and other renewable energy sources.</li> <li>General awareness about Electricity saving.</li> </ul>



  
**I/C DIRECTOR**  
 Venkateshwara Institute of Management  
 Peth, Tal. Watwa, Dist. Sangli.

Fuel	Use of public Transport systems comparatively more by staff and students.	<ul style="list-style-type: none"> <li>General awareness about efficient use of fuel.</li> </ul>
<b>Water</b>		
Water utilization	College has potential of Rain water harvesting. High liquid waste Generation.	<ul style="list-style-type: none"> <li>Installation of automatic water pumps to avoid overflowing losses</li> <li>Proper and timely maintenance of plumbing at all departments</li> </ul>

<b>Hazardous Waste</b>		
E-waste	<ul style="list-style-type: none"> <li>E waste is sent to E waste collection center</li> </ul>	<ul style="list-style-type: none"> <li>There must be segregation of e- waste from regular waste and also among the e-waste.</li> <li>E-waste in all forms not only computers, should be collected properly</li> </ul>
<b>Air and Noise</b>		
Air and Noise	Air quality is still in good condition	The plantation can be increased by Vertical gardening.
<b>Tree Census</b>		
Tree Vegetation	There is requirement of Tree Plantation	Avoid monoculture, variety of species should be planted in campus area



  
**I/C DIRECTOR**  
 Venkateshwara Institute of Management  
 Peth, Tal. Walwa, Dist. Sangli.

- Tender process for ETP/STP/WTP
- Up gradation/Modification of ETP/STP
- Consulting civil engineers & designers
- O&M & Ambient Air Quality Monitoring
- Green Audit Report



## Natural Solution Environmental Services

123456789101112131415161718192021222324252627282930313233343536373839404142434445464748495051525354555657585960616263646566676869707172737475767778798081828384858687888990919293949596979899100

- Supplies:
- Aerobic/ Anaerobic Biological culture
  - Chemical Industrial & Domestic RO & Materials
  - Air Blower & Diffuser
  - DM Plant/Softener/ Sand filter/ Carbon filter & Media

### CERTIFICATE

This is to certify that Venkateshwara Institute of Management has undergone detailed Environmental Audit, Green Audit, Energy Audit of their campus and submitted necessary data and credentials for scrutiny. The activities and measures carried out by the college have been verified based on the report submitted and was found to be satisfactory. This green audit is also aimed to assess impact of green initiatives for Maintenance of the campus eco- friendly.

Place :- Peth.

Date :- 23/03/2022

UAM No.MH29D0037743



For, Natural Solution

*Prashant Ingale*  
Prashant Ingale.

Environmental Engineer

Natural Solution, Takalal Nagar (Near Koli Mala), Islampur, Tal. Wahwa, Dist Sangli. Pin: 415 406  
Cell : 9860437123, 7507911868 • Email : naturalsolution123@gmail.com • GSTIN: 27ABYPI4809G128

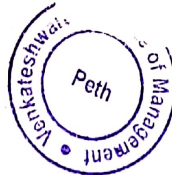

*[Signature]*  
**I/C DIRECTOR**  
Venkateshwara Institute of Management  
Peth, Tal. Wahwa, Dist. Sangli.

-----END-----



  
**I/C DIRECTOR**  
Venkateshwara Institute of Management  
Peth, Tal. Walwa, Dist. Sangli.

## 2. Energy audit

- Turnkey project for ETP/STP/WTP.
- Up gradation Modification of ETP/STP.
- Consulting enviro engineers & designers.
- Stack & Ambient Air Quality Monitoring.
- Green Audit Report.



**Natural Solution**  
Environmental Services

• ISO 9001:2015 • ISO 14001:2015 • ISO 45001:2018 CERTIFIED

Supplier • Aerobic/ Anaerobic Biological culture • Chemical Industrial & Domestic RO & Materials.  
• Air Blower & Diffuser. • DM Plant/Softener/ Sand filter/ Carbon filter & Media.

### CERTIFICATE

This is to certify that Venkateshwara Institute of Management, Peth has undergone detailed Energy Audit of their campus and submitted necessary data and credentials for scrutiny. The activities and measures carried out by the college have been verified based on the report submitted and was found to be satisfactory. This energy audit is also aimed to assess impact of green initiatives for Maintenance of the campus eco- friendly.

Place :- Peth.

Date :- 23/03/2022

UAM No.MII29D0037743



For, Natural Solution

*Prashant Ingale*

Prashant Ingale.

Environmental Engineer

Natural Solution, Takalal Nagar (Near Koli Mala), Islampur, Tal. Walwa, Dist. Sangli. Pin: 415 409  
Cell : 9860437123, 7507911868 • Email : naturalsolution123@gmail.com • GSTIN: 27ABYPI4809G1Z8



*Prashant Ingale*

**I/C DIRECTOR**

Venkateshwara Institute of Management  
Peth Tal. Walwa Dist. Sangli.



**Clean and Green Campus initiatives:**

Following Cleaning activities are to be carried out in our Institute.

- Daily clean all offices within early time.
- Daily clean all the campus of the college.
- Daily clean all the Classrooms.
- Daily clean all Bathrooms.
- Daily clean and fill up the water facility to the staff and students.
- Daily clean Computer Lab





  
**IC DIRECTOR**  
Venkateshwara Institute of Management  
Peth, Tal. Waiwa, Dist. Sangli.

**Clean and Green Campus initiatives:**

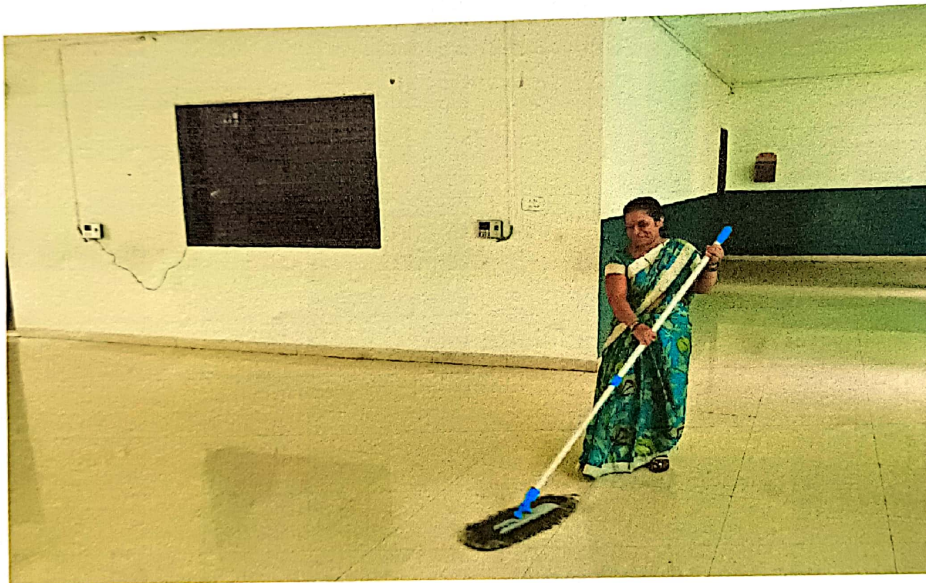

*SJ*  
**I/C DIRECTOR**  
Venkateshwara Institute of Management  
Peth, Tal. Walwa, Dist. Sangli.



  
**I/C DIRECTOR**  
Venkateshwara Institute of Management  
Peth, Tal. Waiwa, Dist. Sangli.



## Beyond the campus environmental promotion activities

### Index

Sr.No.	Name of Activity
1.	Plastic free Clean Village Program
2.	Tree Plantation Programs
3.	Cyber Crime Awareness Program
4.	Covid-19 Awareness Online Program
5.	Covid-19 Vaccination Program
6.	Bold Donation Camps
7.	Distribution of Essential Goods to Flood Affected Village
8.	Donation of Glossary in Orphan House
9.	Voter Awareness Programs
10.	Clean Village Campaigning
11.	Manuskichi Bhint Program
12.	HP Gas Awareness Program
13.	Fruit Distribution Program
14.	Drug Awareness Programs



  
**VC DIRECTOR**  
Venkateshwara Institute of Management  
Peth, Tal. Warwa, Dist. Sangli.

# 1. Plastic Free and Clean Village Program



  
**IC DIRECTOR**  
Venkateshwara Institute of Management  
Peth, Tal. Warwa, Dist. Sangli.

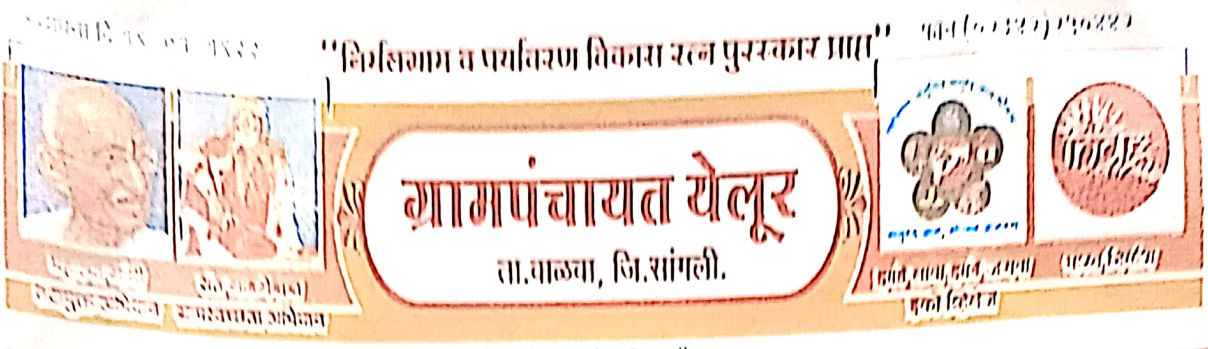

E-mail: yelur42@gmail.com

दिनांक: ०८/०९/२०२०



प्रति,  
गा.संचालक,  
व्यंकटेश्वरा इन्स्टिट्यूट ऑफ मॅनेजमेंट,  
पेठ, ता. वाळवा जि. सांगली.

विषय :-प्लास्टिकमुक्त आणि स्वच्छ गाव अभियान राबविलेबाबत आभार.

महोदय,

आपल्या महाविद्यालयातील विद्यार्थ्यांनी येलूर येथे प्लास्टिकमुक्त आणि स्वच्छ गाव अभियानांतर्गत गावातील सर्वा प्रकारचे प्लास्टिक एक्झर केले व प्लास्टिकच्या तापराचे दुष्परिणाम राबवदल गावातील लोकांमध्ये जनजागृती केली. इ. राहकरी मिळाले. त्याबद्दल ग्रामपंचायत येलूर आपले आभारी आहे.

कळाले,

आपले विश्वासु,

पंचायत विकास अधिकारी  
ग्रामपंचायत, येलूर  
ता.वाळवा जि सांगली

Ashtadi  
संयोजक  
ग्रामपंचायत येलूर  
ता.वाळवा जि सांगली



**I/C DIRECTOR**  
Venkateshwara Institute of Management  
Peth, Tal. Wakwa, Dist. Sangli.

## 2. Tree Plantation Programs



  
**I/C DIRECTOR**  
Venkateshwara Institute of Management  
Peth, Tal. Walwa, Dist. Sangli.

### 3. Cyber Crime Awareness Program in Ahirwadi



  
**IC DIRECTOR**  
Venkateshwara Institute of Management  
Peth, Tal. Walwa, Dist. Sangli.



सहस्रश शाली। संत शास्त्रीबाबा।  
नंदपुरा अभियान शास्त्रशास्त्र अभियान

## ग्रामपंचायत अहिरवाडी ता.वाळवा, जि.सांगली.



प्राज्ञे, प्राज्ञा, प्राज्ञे, प्राज्ञा। अज्ञान विप्लव।  
एकमे विदेतेज

जायक क्र.: २०३ / २०२१

दिनांक: ०९ / १२ / २०२१

प्रति,

मा.संचालक,

व्यंकटेश्वरा इन्स्टिट्यूट ऑफ मॅनेजमेंट,

पेठ, ता. वाळवा जि. सांगली.

विषय :-सायबरकाईम जनजागृती करणेबाबत...

महोदय,

आपल्या महाविद्यालयातील विद्यार्थ्यांनी अहिरवाडी येथे दि. ०९/१२/२०२१ रोजी सायबर काईम जनजागृती अभियान राबविले. त्यामध्ये विद्यार्थ्यांनी गांतकऱ्यांना सायबर काईम कसे होतात आणि त्यासाठी कोणती काळजी घ्यावी याची माहिती दिली. त्याबद्दल अहिरवाडी ग्रामपंचायत आपले आभारी आहे.

कळावे,

आपला विश्वासु,

सरपंच

ग्रामपंचायत अहिरवाडी  
ता. वाळवा जि. सांगली



**IC DIRECTOR**  
Venkateshwara Institute of Management  
Peth, Tal. Walwa, Dist. Sangli.

#### 4. COVID-19 Awareness Online Program

Link Address:-[https://fb.watch/L\\_iLGOD--Y/](https://fb.watch/L_iLGOD--Y/)

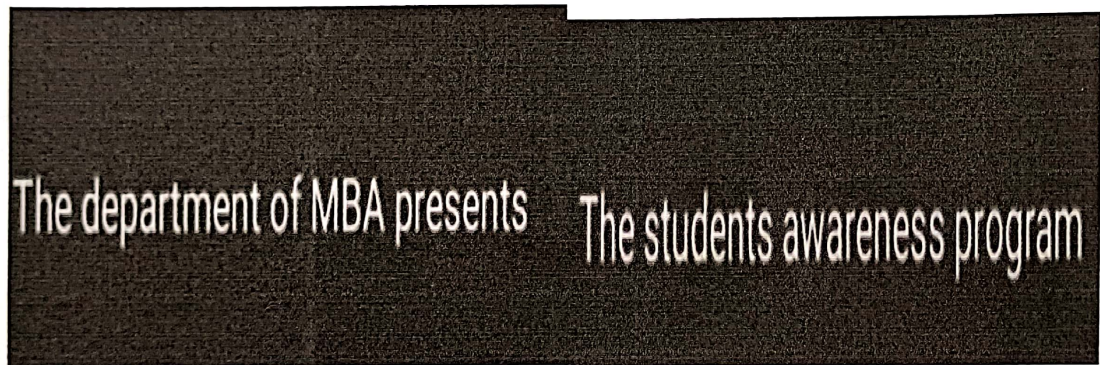
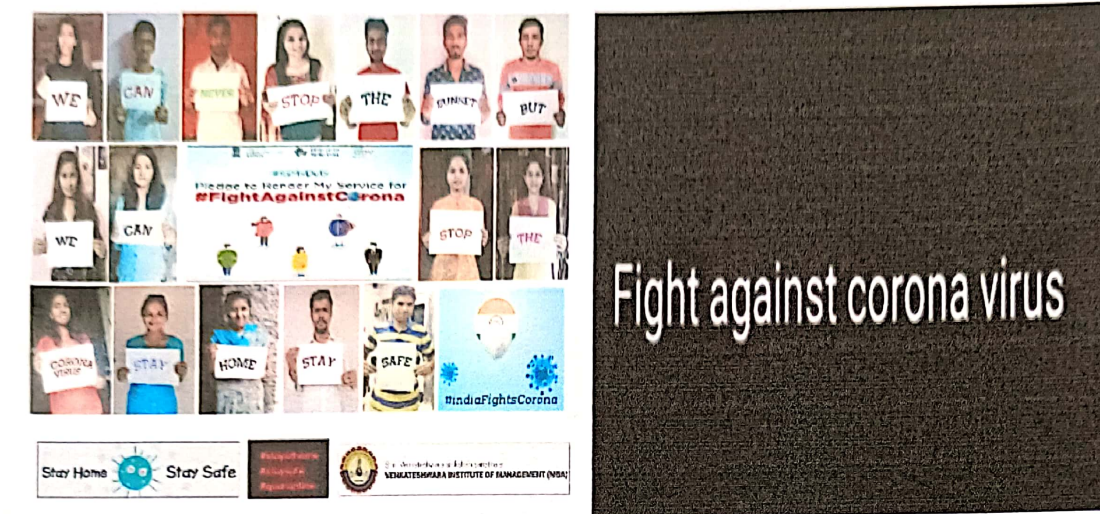

**I/C DIRECTOR**  
Venkateshwara Institute of Management  
Peth, Tal. Waiwa, Dist. Sangli.

## 5. COVID-19 Vaccination Program

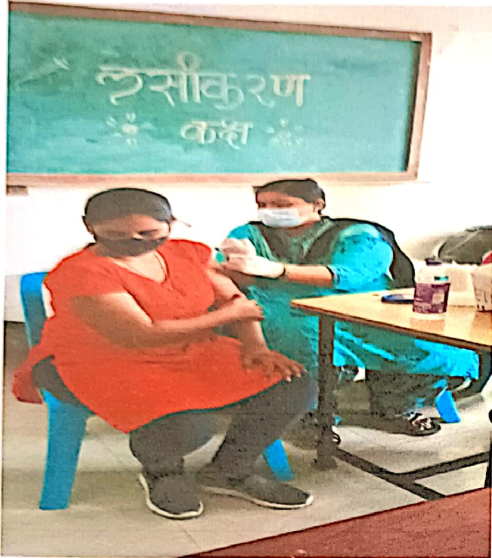

  
**I/C DIRECTOR**  
Venkateshwar Institute of Management  
Peth, Tal. Waiwa, Dist. Sangli.



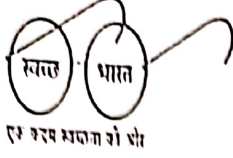

आरोग्य विभाग चाळचा पंचायत समिती इस्लामपूर

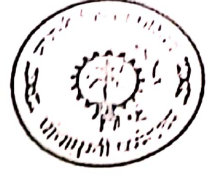

इमेल - [thowalwa@gmail.com](mailto:thowalwa@gmail.com) दुरध्वनी क्र०२३४२-२२४४७५

Dale - 28/03/2021

To,  
Director,  
Venkateshwara Institute of Management,  
Peth-415407

Dear Sir,

I would like to appreciate all the hard work and diligent efforts of teachers, non-teaching staff and students at Venkateshwara Institute of Management, Peth who have rendered voluntary in Islampur area.

Your voluntary work for creating awareness among the public, guidance about vaccination etc. during this critical Situation of Covid-19 is unparalleled.

Wish you all the best.

You're sincerely

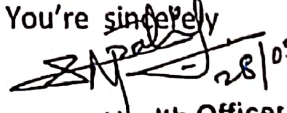
  
28/03/2021  
Taluka Health Officer  
Walwa Panchayat Samiti, Islampur



  
**I/C DIRECTOR**  
Venkateshwara Institute of Management  
Peth, Tal. Waiwa, Dist. Sangli.

## 6. Blood Donation Camps



  
**I/C DIRECTOR**  
Venkateshwara Institute of Management  
Peth, Tal. Waiwa, Dist. Sangli.

## 7. Distribution of Essential Goods to Flood Affected Village



*[Handwritten Signature]*

**I/C DIRECTOR**

Venkateshwara Institute of Management  
Peth, Tal. Warwa, Dist. Sangli.



# ग्रामपंचायत कार्यालय, कुंडलवाडी

कुंडलवाडी - ४१५४११ ता. वाळवा जि. सांगली

ग्रामपंच - श्री. रमाती जयदिस चाडेकर      ग्रामसेवक - श्री. ए. एस. पाटील      उपसरपंच - श्री. आशिफ फारुखानिफ पटेल  
(E-MAIL :- gpkundalwadli@gmail.com) फोन नं. ०२१४२ - २५०६६१

दिनांक :- १५/०८/२०१९



प्रति,

मा.संचालक,

व्यंकटेश्वर्य इन्स्टिट्यूट ऑफ मॅनेजमेंट,

पेठ, ता. वाळवा, जि. सांगली.

विषय :- पूरबाधित गावकऱ्यांना जिवनावश्यक वस्तु दिल्याबाबत आभार.

महोदय,

आपल्या महाविद्यालयाने कुंडलवाडी येथे पूरबाधित गावकऱ्यांना जिवनावश्यक वस्तुचे वाटप केले. तसेच आपल्या महाविद्यालयाने या संकटकाळी कुंडलवाडी गावकऱ्यांना मदत केली. त्याबद्दल आम्ही आपले आभारी आहोत.

कळावे,

आपला विश्वासु,

  
सरपंच

ग्रामपंचायत कुंडलवाडी  
ता. वाळवा, जि. सांगली



  
I/C DIRECTOR  
Venkateshwara Institute of Management  
Peth, Tal. Watwa, Dist. Sangli.

**8. Donation of Glossary in Orphan House**



*Sudhakar*  
**I/C DIRECTOR**  
Venkateshvara Institute of Management  
Peth, Tal. Watwa, Dist. Sangli.

## 9. Voter Awareness Programs

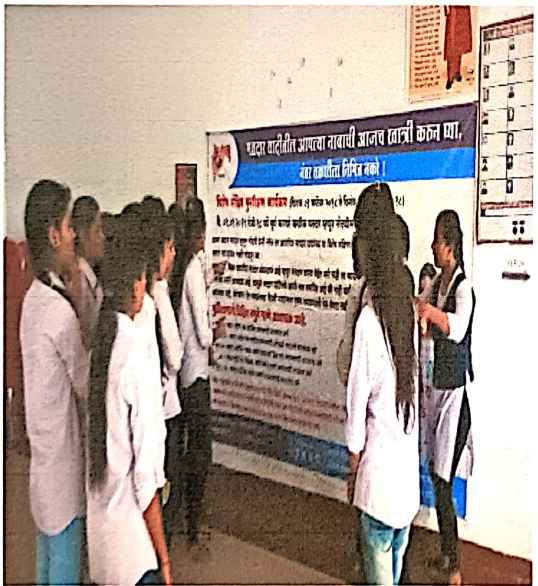

  
**V/C DIRECTOR**  
Venkateshwara Institute of Management  
Peth, Tal. Watwa, Dist. Sangli.

## 10. Clean Village Activity

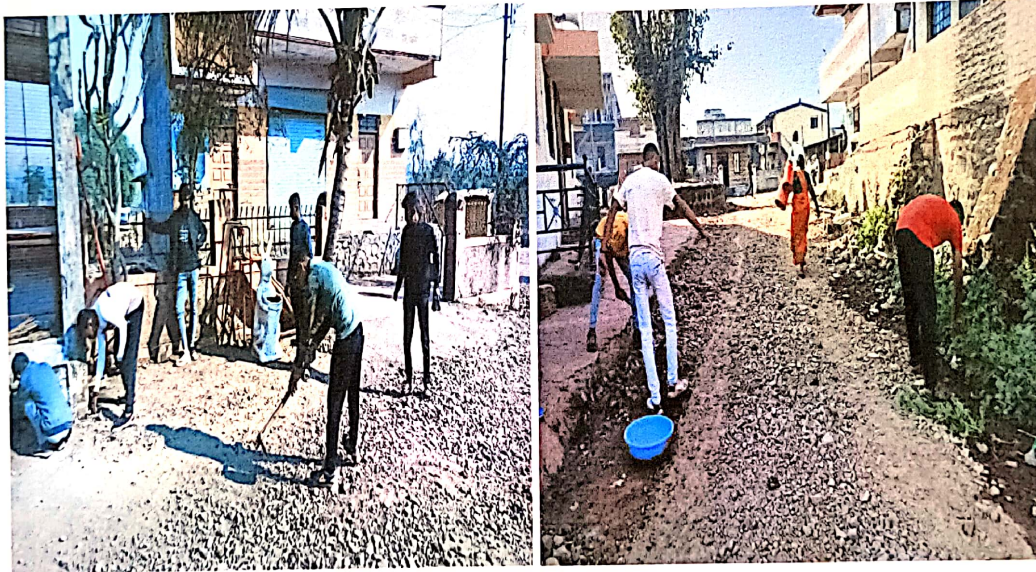

  
**IC DIRECTOR**  
Venkateshwara Institute of Management  
Peth, Tal. Warwa, Dist. Sangli.

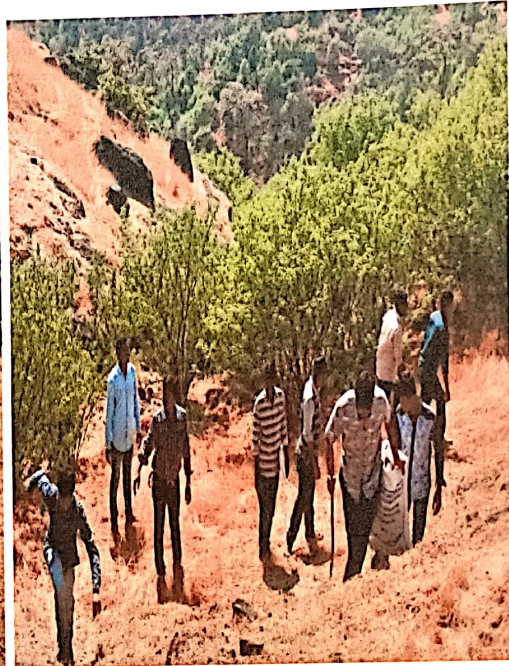
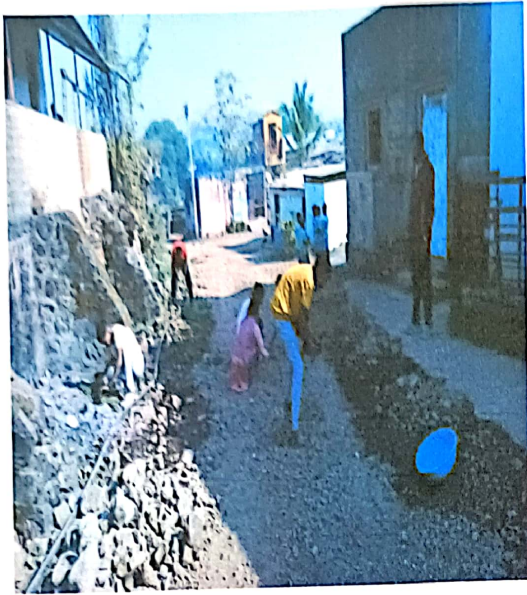

  
**I/C DIRECTOR**  
Venkateshwara Institute of Management  
Peth, Tal. Watwa, Dist. Sangli.



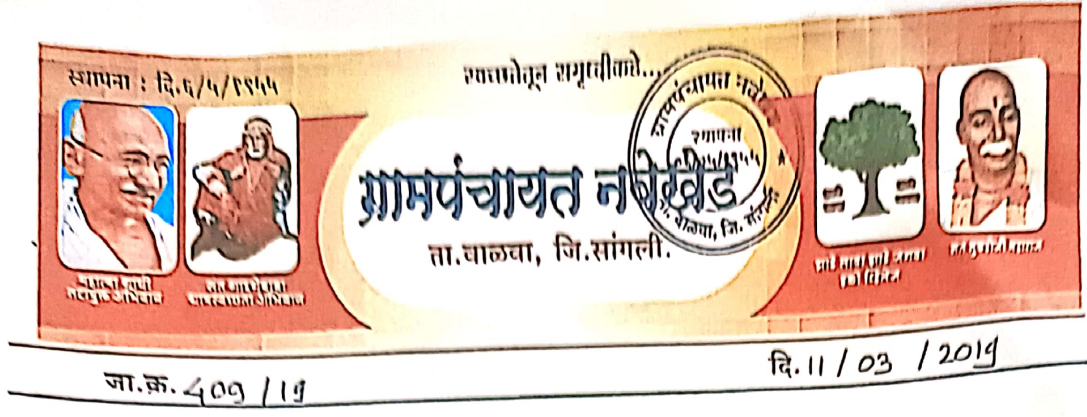

प्रति,

मा.संचालक,

व्यंकटेश्वर इन्स्टिट्यूट ऑफ मॅनेजमेंट,

पेठ, ता. वाळवा जि. सांगली.

विषय :- स्वच्छ गाव अभियान राबविले बाबत आभार....

महोदय,

आपल्या महाविद्यालयातील विद्यार्थ्यांनी नवे खेड येथे स्वच्छ गाव अभियानांतर्गत गावातील स्वच्छता करणे व स्वच्छतेचे फायदे याबद्दल गावातील लोकांमध्ये जनजागृती केली त्याबद्दल नवेखेड ग्रामपंचायत आपले आभारी आहे.

कळावे,

आपले विश्वासु,

  
ग्रामपंचायत नवेखेड  
ता. वाळवा, जि. सांगली

  
सरपंच  
ग्रामपंचायत नवेखेड  
ता. वाळवा जि. सांगली

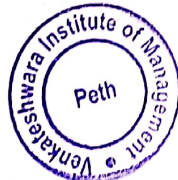

  
IC DIRECTOR  
Venkateshwara Institute of Management  
Peth, Tal. Waiwa, Dist. Sangli.

स्थापना दि. १९-०१-१९२२

"निर्मलताम व पर्यावरण विकास रत्न पुरस्कार प्राप्त" फोन (०२३४२)२५०४४२



ग्रामपंचायत येलूर  
ता.वाळवा, जि.सांगली.



E mail: yelur442@gmail.com

दिनांक : ०१/१०/२०१८

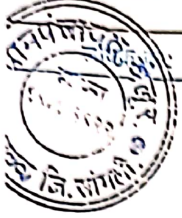

२०८/२०१८

प्रति,

मा.संचालक,

व्यंकटेश्वरा इन्स्टिट्यूट ऑफ मॅनेजमेंट,

पेठ, ता. वाळवा जि. सांगली.

विषय :-स्वच्छ भारत अभियान राबविलेबाबत आभार....

महोदय,

आपल्या महाविद्यालयातील विद्यार्थ्यांनी येलूर येथे स्वच्छ भारत अभियान अंतर्गत गावातील रस्ते, मंदिर परिसर स्वच्छ केले. त्याबद्दल येलूर ग्रामपंचायत आपले आभारी आहे.

कळावे,

आपले विश्वासु,

पामखिलास करिडकारी  
ग्रामपंचायत येलूर  
ता.वाळवा जि.सांगली

Vahodik  
संचालक  
ग्रामपंचायत येलूर  
वाळवा जि सांगली



IC DIRECTOR  
Venkateshwara Institute of Management  
Peth, Tal. Walwa, Dist. Sangli.

# ग्रामपंचायत कार्यालय, कुंडलवाडी

कुंडलवाडी - ४१५४११ ता. वाळवा जि. सांगली

सरपंच - श्री. रमेश जयसिंग वाडेकर  
उपसरपंच - श्री. आशिष फडके  
पाठशाला - श्री. ए. ए. पाटील  
फोन नं. ०२२२२ - २२०५५५  
(E-MAIL :- rplkundalwadi@gmail.com)

दिनांक :- ०८/०२/२०२८

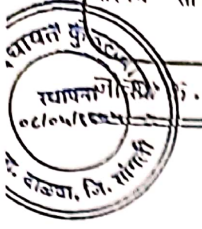

प्रति,

मा.संचालक,

व्यंकटेश्वर इन्स्टिट्यूट ऑफ मॅनेजमेंट,

पेठ, ता. वाळवा जि. सांगली.

विषय :- स्वच्छताव कार्यक्रम केल्याबाबत आभार....

महोदय,

आपल्या महाविद्यालयातील विद्यार्थ्यांनी कुंडलवाडी येथे दि. ०८/०२/२०२८ रोजी

स्वच्छ गाव कार्यक्रम घेतला. त्यामध्ये विद्यार्थ्यांनी गावातील सर्व मुख्य रस्ते, मंदिर

परिसर, स्मशानभूमी परिसर स्वच्छ केले. त्याबद्दल कुंडलवाडी ग्रामपंचायत आपले

आभारी आहे.

कळवे,

आपला विश्वासु,

  
सरपंच

ग्रामपंचायत कुंडलवाडी  
ता. वाळवा, जि. सांगली





I/C DIRECTOR

Venkateshwara Institute of Management  
Peth Tal. Waikar. Dist. Sangli.



महात्मा गांधी  
तंटामुक्त अभियान

सरदार वल्लभभावा  
ग्रामस्वच्छता अभियान

## ग्रामपंचायत जुनेखेड

ता. वाळवा, जि. सांगली.



शाहे तावा, शाहे जगवा, दको विहेज

\* पाणी हे जीवन आहे.  
पाण्याचा वापर  
काटकसरीने करा.

\* राहत्या घरी शौचालय  
बांधून शौचालयाचा  
वापर करा.

\* झाडे लावा,  
झाडे जगवा.

\* ग्रामपंचायत कराचा  
भरणा वेळेवर करून  
सहकार्य करा.

\* केर-कचरा रस्त्यावर  
टाकू नका व आपला  
परिसर स्वच्छ ठेवा.

\* जन्म-मृत्यू उपजत  
मृत्यू व विवाह नोंदणी  
वेळेवर करा.

\* प्लॅस्टिक पिशवीचा  
वापर टाळा.

\* सार्वजनिक मालमत्ता  
आपली समजून तिचे  
जतन करा.

\* स्वच्छतेतून समृद्धीकडे

जावक क्र. : ३०९/२०१७



दिनांक : १५/०१/२०१७

प्रति,

मा.संचालक,

त्वंकटेश्वरा इन्स्टिट्यूट ऑफ मॅनेजमेंट,

पेठ, ता. वाळवा, जि. सांगली.

विषय :- स्वच्छता अभियान राबविलेबाबत आभार..

महोदय,

आपल्या महाविद्यालयातील विद्यार्थ्यांनी जुनेखेड येथे स्वच्छता अभियानांतर्गत गावातील स्वच्छता करणे, गाव विहिर तसेच मंदिर परिसर स्वच्छ करणे, इत्यादी सहकार्य मिळाले. त्याबद्दल ग्रामपंचायत आपले आभारी आहे.

कळावे,

आपला विश्वासु,

श्री. दत्तत्रिय भिमराव जावडे  
संचालक  
ग्रामपंचायत जुनेखेड, ता. वाळवा, जि. सांगली



*(Signature)*

I/C DIRECTOR

Venkateshwara Institute of Management  
Peth, Tal. Walwa, Dist. Sangli.



## 11. Manuskichi Bhint Program



  
**IC DIRECTOR**  
Venkateshwara Institute of Management  
Peth, Tal. Waiwa, Dist. Sangli.

## 12. HP Gas Awareness Program

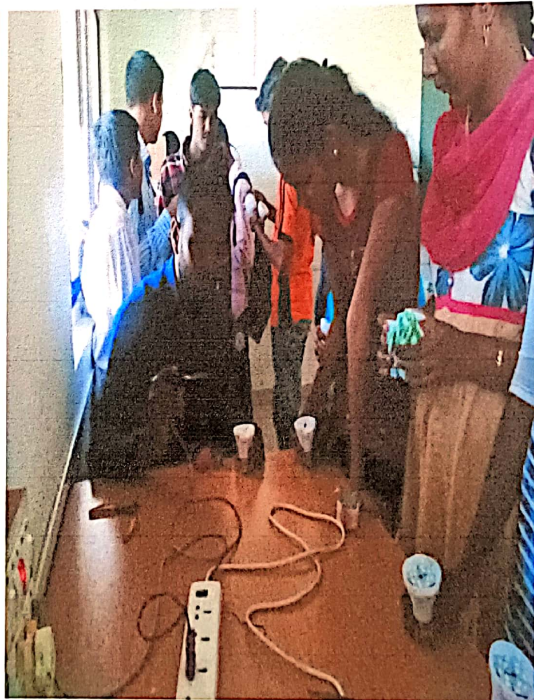

  
**VC DIRECTOR**  
Venkateshwara Institute of Management  
Peth, Tal. Walwa, Dist. Sangli.

13. **Fruit Distribution Program**



  
**VC DIRECTOR**  
Venkateshwara Institute of Management  
Peth, Tal. Watwa, Dist. Sangli.

14. **Drugs Awareness Program**



  
**IC DIRECTOR**  
Venkateshwara Institute of Management  
Peth, Tal. Waiwa, Dist. Sangli.



श्री सर्जेराव यादव प्रतिष्ठान, इस्लामपूर

आयोजित

श्रमप्रतिष्ठा  
**वैकुंठस्नेही**  
पुरस्कार

॥ सन्मानपत्र ॥

श्री. सतीश राजाराम जाधव, नवेखेड

आपणास हे सन्मानपत्र समारंभपूर्वक बहाल करताना आम्हास अत्यंत आनंद होत आहे. जन्माचे स्वागत होते तर मृत्यूची अवहेलना होते. या मृत्यूला अंतिम सत्य समजून आपल्यासारखे जाणते लोक त्याला जीवनाचा एक सोहळा मानतात. वैकुंठाकडे मार्गक्रमणाचा हा टप्पा मर्त्य जीवनाचा अंतिम सोहळा असतो. या सोहळ्यात आपण एक वैकुंठस्नेही म्हणून वावरताना त्या कुटुंबाचे अश्रू तर पुसताच, त्याचबरोबर आपल्या अमृतहाताने अंतिम संस्कारची तयारीही करता. गावगाड्यांमध्ये प्रत्येक दुःखाच्या ठिकाणी आतापर्यंत आपण मनापासून सहभागी झाला आहात. अनेक वैकुंठवासी झालेल्या पार्थिवावर आपण आपल्या हाताने अंतिम संस्कार केले आहेत. जन्म सोहळ्याचे स्वागत करणारे अनेक असतात, परंतु मृत्यू सोहळ्यामध्ये वैकुंठी जाणाऱ्या प्रत्येक आत्म्याचे आपण स्नेही बनलात. आपल्या या उपेक्षित कार्याची नोंद समाज मनाने क्वचितच घेतली असेल परंतु आपले हे कार्य संतपदाला पोहोचविणारे कार्य म्हणावे लागेल.

या अनोख्या समाजकार्याची जाणीवपूर्वक दखल घेत आमच्या प्रतिष्ठानच्या वतीने श्रमप्रतिष्ठा वैकुंठस्नेही पुरस्कार देऊन आपणास सन्मानपूर्वक गौरवित आहोत.

दि. १९ जून २०२२

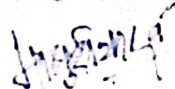

मा. सौ. माधुरी यादव  
सचिव

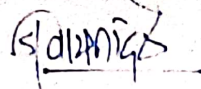

मा. डी.वाय. तांदळे  
उपाध्यक्ष



मा.एस. आर. यादव  
अध्यक्ष

श्री.सर्जेराव यादव प्रतिष्ठान, इस्लामपूर

  
I/C DIRECTOR

Venkateshwara Institute of Management  
Pune, Maharashtra

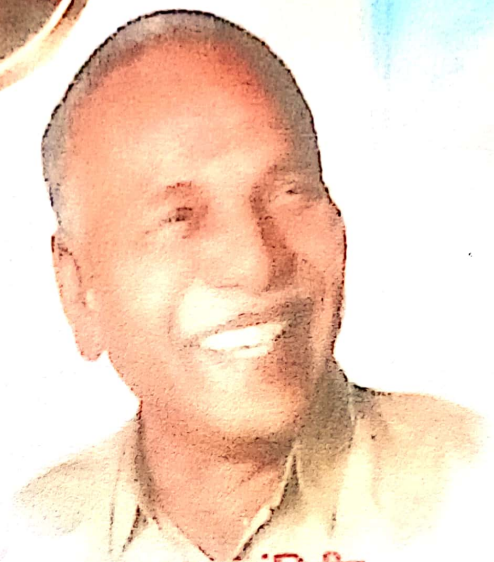

पद्मभूषण क्रांतिवीर

डॉ. नागनाथअण्णा नायकवडी

आपण केलेल्या कार्याच्या गौरवार्थ...

सम्मानचिन्ह



ग्रामपंचायत, वाळवा.

Secretary  
Maharashtra Institute of Management  
Peth, Tal. Pimpri, Dist. Sangli.

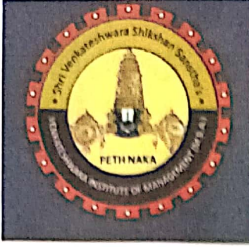

SHRI VENKATESHWARA SHIKSHAN SANSTHA'S

DTE CODE - MB6224

**VENKATESHWARA INSTITUTE OF MANAGEMENT ( M.B.A. )**

GAT NO. 2665, PETH NAKA, TAL. WALWA, DIST. SANGLI. (MH) 415 407

PH. NO. (02342) 252100, 252110

**DVV Suggestion:-**

2. Please provide Policy document on environment and energy usage.

**HEI Reply:-**

DVV suggestion is accepted. Policy document on environment and energy usage is provided.



**I/C DIRECTOR**

Venkateshwara Institute of Management  
Peth, Tal. Walwa, Dist. Sangli.





SHRI VENKATESHWARA SHIKSHAN SANSTHA'S

DTE CODE - MB6224

**VENKATESHWARA INSTITUTE OF MANAGEMENT ( M.B.A. )**

GAT NO. 2665, PETH NAKA, TAL. WALWA, DIST. SANGLI. (MH) 415 407

PH. NO. (02342) 252100, 252110

## **POLICY DOCUMENT ON ENVIRONMENT AND ENERGY USAGE**

Policy for Green Campus/ Energy/Waste/Water management and conservation.

The Institute is committed to sustainable development in all its endeavours. Within its ambit it envisages to streamline ways of energy conservation and utilisation through socially responsible ways.

### **Policy Statement:**

The main objective behind the Environment and Energy usage Policy of the Institute is to manage energy in such a systematic way so as to minimize its impact on the environment. This environment and energy policy is binding for all the components of the institution and applies to all its stakeholders and to the various activities undertaken by the institution.

The Institute envisions a clean and Green Campus to promote sustainable and eco-friendly green practices within the campus and beyond. It focuses to streamline responsible waste management practices and on water management and conservation initiatives in its daily practices. It strives to find out substitute natural resources as solutions to the energy crisis. This will help us to embed efficiency and environmental awareness into our everyday activities, thus helping us to realize our responsibilities and commitment to conservation of natural resources and to limit its usage. The environment and energy policy will help us to embed efficiency and environmental awareness into our everyday activities, thus helping us to realize our responsibilities and commitment to conservation of natural resources and to limit its usage.

### **Objectives:**

1. To develop awareness about environmental issues.
2. To understand one's responsibility towards energy conservation.
3. To implement responsible procedures for waste management.
4. To reduce waste production on campus for all activities and programs.
5. To initiate water management and conservation practices.
6. To encourage green practices within the campus and beyond.
7. To maintain cleanliness and sanitation on campus.
8. To provide a pollution free healthy environment.



**I/C DIRECTOR**

**Venkateshwara Institute of Management  
Peth, Tal. Walwa, Dist. Sangli.**



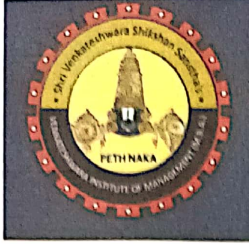

SHRI VENKATESHWARA SHIKSHAN SANSTHA'S

DTE CODE - MB6224

**VENKATESHWARA INSTITUTE OF MANAGEMENT ( M.B.A. )**

GAT NO. 2665, PETH NAKA, TAL. WALWA, DIST. SANGLI. (MH) 415 407

PH. NO. (02342) 252100, 252110

### Plan of implementation/ Practices

The Institute is committed towards sustainable development in all its endeavours. In accordance following are the areas to be considered for streamlining ways and procedures for environment and energy conservation;

- A. Energy conservation and management.
- B. Waste management
- C. Water Conservation and Management.
- D. Clean & Green Campus.
- E. Ban on single-use plastics on the Campus.

#### A. Energy conservation and management.

- To install and use LED bulbs in the Institute campus to save energy.
- To invest in power efficient equipments.
- To create awareness that small actions matter- Save Energy Labels/Posters are put up at various locations in the Institute.
- Use of natural lighting and ventilation is encouraged as and when possible.
- To take additional measures to continuously improve our energyconsumption.
- To ensure the availability of necessary resources to achieve our objectives.

#### B. Waste management -Solid, Liquid & E-Waste Management

- Separate dustbins for different types of waste are placed at various places in the campus.
- Solid waste is segregated as bio degradable and non-degradable and handed over to Grampanchayat.
- All Departments and classrooms are provided with dustbins for dry wastage disposal.
- Segregation of waste into dry and wet waste from the separately allotted dustbins is done in strategic locations, thus maintaining the Campus clean and Eco- friendly.
- Reduce usage of paper by encouraging techno-centric teaching and administrative model.



  
**I/C DIRECTOR**  
Venkateshwara Institute of Management  
Peth, Tal. Walwa, Dist. Sangli.



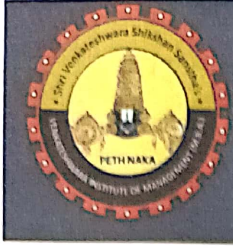

SHRI VENKATESHWARA SHIKSHAN SANSTHA'S

DTE CODE - MB6224

**VENKATESHWARA INSTITUTE OF MANAGEMENT ( M.B.A. )**

GAT NO. 2665, PETH NAKA, TAL. WALWA, DIST. SANGLI. (MH) 415 407

PH. NO. (02342) 252100, 252110

#### C. Water Conservation and Management

- To create awareness that small actions matter by putting up Save Water labels /posters are put up in various places in the Institute.
- Periodic mending and repairs of leaks in taps and pipes is done.
- Planting indigenous variety of plants and less water requiring plants in the Institute campus.

#### D. Clean & Green Campus.

- The green cover is reasonably good with trees and plants of indigenous variety. The Institute plans to work towards a more decent landscape.
- To undertake tree plantation drive.
- To reduce local air pollution emissions using environment-friendly vehicles, including bicycles, public transportation.
- The Institute organizes No Vehicle Day at campus at every fourth Saturday.
- The Institute organizes No Plastic Day at campus.
- To maintain cleanliness and sanitization throughout the campus.

#### E. Ban on single-use plastics on the Campus.

- To strive towards a plastic free campus with the prohibition on the use of single use plastic on campus.
- To conduct sensitization programs on harmful effects of single-use plastic.
- Follow Eco friendly practices in daily activities and programs.
- Prefer using bags made of eco-friendly material.
- Preference to eco-friendly items and material for packaging and decorations as well as for gifting/memento and felicitating guests, during various programs.



  
**I/C DIRECTOR**  
Venkateshwara Institute of Management  
Peth, Tal. Walwa, Dist. Sangli.



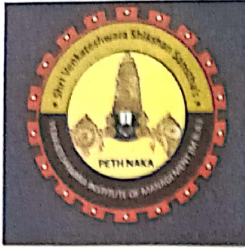

SHRI VENKATESHWARA SHIKSHAN SANSTHA'S

DTE CODE - MB6224

## VENKATESHWARA INSTITUTE OF MANAGEMENT ( M.B.A. )

GAT NO. 2665, PETH NAKA, TAL. WALWA, DIST. SANGLI. (MH) 415 407

PH. NO. (02342) 252100, 252110

### Conclusion:

The above strategies and procedures of implementation are subject to change in view of need and demands of time. This policy will be communicated to all the students, staff and employees of the Institute. All the stakeholders are required to abide by the policy to make the Institute campus green, clean and eco-friendly.



  
I/C DIRECTOR  
Venkateshwara Institute of Management  
Peth, Tal. Walwa, Dist. Sangli.



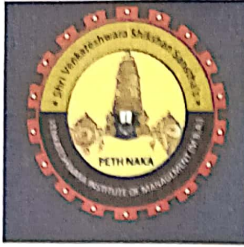

DTE CODE - MB6224

SHRI VENKATESHWARA SHIKSHAN SANSTHA'S

**VENKATESHWARA INSTITUTE OF MANAGEMENT ( M.B.A. )**

GAT NO. 2665, PETH NAKA, TAL. WALWA, DIST. SANGLI. (MH) 415 407

PH. NO. (02342) 252100, 252110

**DVV Suggestion:-**

3. Please provide Action taken reports and achievement report as clear and Green campus initiatives.

**HEI Reply:-**

DVV suggestion is accepted. Action taken reports and achievement reports on clean and green campus initiatives are provided.



**I/C DIRECTOR**

Venkateshwara Institute of Management  
Peth, Tal. Walwa, Dist. Sangli.





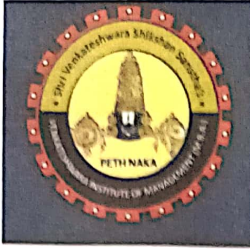

SHRI VENKATESHWARA SHIKSHAN SANSTHA'S

DTE CODE - MB6224

**VENKATESHWARA INSTITUTE OF MANAGEMENT ( M.B.A. )**

GAT NO. 2665, PETH NAKA, TAL. WALWA, DIST. SANGLI. (MH) 415 407

PH. NO. (02342) 252100, 252110

### **Action Taken Report And Achievement Report**

Venkateshwara Institute of Management, Peth is ever conscious about being a good steward of the environment along with pursuing its higher educational goals. A Green living habit helps in making the planet more sustainable and more liveable, making it fit to live in. The institution tries to engrave the green movement into its regular pattern. Hence, the institution has included Green, Energy and Environment Audit in its policy documents ensuring its focus on applying it in the course of action.

The institution also conducted external audits in the periods 2021-22 in collaboration with Natural Solution environmental services, Islampur. The personnel from the external agency visited and stayed in the campus to study the campus ecosystem and to analyse the practices of the institution in terms its utilization of energy and water resources and its green practices. The detailed report submitted by the external agency was studied by the institutional authorities and corrective measures are taken and appropriate interventions are done to improve the sustainable practices of the institution.

#### **ACTION TAKEN REPORT 2020-2021**

Green, Energy and Environment Audits are conducted by Advanced Centre of Natural Solution environmental services, Islampur in the academic year 2021-2022. As per the report of the auditing agency, the following actions are taken:

- Strict instructions are given to faculty, staff and students to unplug and turn off electrical appliances when not in use or after use.
- CFLs are replaced by LED lamps.
- Regular check-up on the gadgets are done to improve their efficiency towards paperless works
- Wastes produced in each department are quantified and data is prepared for the effective waste management in the campus.
- Environment cell establishment in the campus the committee is assigned for the proper monitoring of waste management activities in the campus.
- Measures are taken to effectively implement green protocol in the campus towards paperless works.



  
**VC DIRECTOR**  
Venkateshwara Institute of Management  
Peth, Tal. Walwa, Dist. Sangli.





SHRI VENKATESHWARA SHIKSHAN SANSTHA'S

DTE CODE - MB6224

**VENKATESHWARA INSTITUTE OF MANAGEMENT ( M.B.A. )**

GAT NO. 2665, PETH NAKA, TAL. WALWA, DIST. SANGLI. (MH) 415 407

PH. NO. (02342) 252100, 252110

## ACHIEVEMENT REPORT

Major Achievements as a result of Sensitisation Programmes:

- Environment Consciousness awakened among staff and students
- Green protocol is strictly maintained

Practices based on Environment, Green and Energy Audit:

- ❖ Purchased energy-saving appliances to conserve energy.
- ❖ Annual check-ups on the gadgets are done to improve their efficiency.
- ❖ CFL lamps and filament lamps are replaced with LED bulbs.
- ❖ Awareness is given to staff and students to unplug and turn off electrical appliances when not in use or after use.
- ❖ Purchased ERP Software.
- ❖ For re-strengthening the existing water management practices, awareness programmes are given periodically and also posters displayed for the same in the campus.
- ❖ A Environment cell is established comprising the Director, two faculty co-ordinators, one non-teaching staff and two student representatives.
- ❖ Various labeled waste bins are kept for the waste segregation.
- ❖ Sanitary napkin incinerators are installed in the campus.
- ❖ Various native trees are planted inside the campus.
- ❖ Constitution of a campus green policy
- ❖ Eco-boxes or caskets are kept in the campus to collect suggestions and other green innovative ideas for the campus to embrace sustainability.



  
**I/C DIRECTOR**  
Venkateshwara Institute of Management  
Peth, Tal. Walwa, Dist. Sangli.



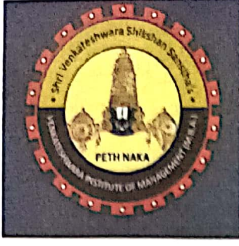

SHRI VENKATESHWARA SHIKSHAN SANSTHA'S

DTE CODE - MB6224

**VENKATESHWARA INSTITUTE OF MANAGEMENT ( M.B.A. )**

GAT NO. 2665, PETH NAKA, TAL. WALWA, DIST. SANGLI. (MH) 415 407

PH. NO. (02342) 252100, 252110

**DVV Suggestion:-**

4. Please provide reports of the other Audits with sealed and signed by the head of the Institute.

**HEI Reply:-**

DVV suggestion is accepted. Green Audit Report, Energy Audit Report along with seal and sign by the head of the Institute is provided.



  
**I/C DIRECTOR**  
Venkateshwara Institute of Management  
Peth, Tal. Walwa, Dist. Sangli.

**GREEN AUDIT  
2021-2022**

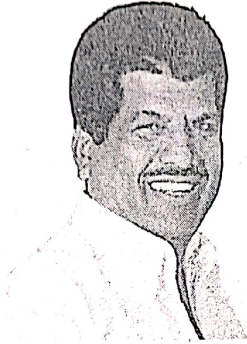

**VENKATESHWARA INSTITUTE OF MANAGEMENT  
PETH**



  
**I/C DIRECTOR**  
Venkateshwara Institute of Management  
Peth

## Introduction

### A Green Audit for Environmental Protection:

Green Audit is a process of systematic identification, quantification, recording, reporting and analysis of components of environmental diversity of various establishments. It aims to analyze environmental practices within and outside of the concerned sites, which will have an impact on the eco-friendly ambience. The purpose of Green auditing is to assess periodically the compliance of completed or on-going activities with the requirements of legislation, measures proposed in environmental policies, environmental management systems and environmental schemes or the provisions of standards and contracts.

### B Benefits of Green Audit:

- Ensuring legislative compliance.
- Reducing environmental impacts.
- Reducing waste, water and energy costs.
- To safeguard the environment and natural resources.
- Empower the organization to frame a better environmental performance.
- It portrays good image of institution through its clean and green campus.
- Finally, it will help to built positive impression for the upcoming NAAC visit.

### C NAAC criteria VII Environmental Consciousness:

Green Audit is assigned to the criterion VII of NAAC. National Assessment and Accreditation Council which is a self-governing organization that declares the institutions as Grade A, Grade B or Grade C according to the scores assigned at the time of accreditation of the institution. The intention of green audit is to upgrade the environmental condition in and around the institution. It is performed by considering some environmental parameters like water and wastewater management, energy conservation, waste management, air monitoring, etc. for making the institution more eco-friendly.

Students are the major strength of any academic institution. Practicing green actions in any educational institution will inculcate the good habit of caring nature in students. Many environmental activities like plantation and nurturing saplings and trees, cleanliness drives, bird watching camp, no vehicle day, rain water harvesting visits to ecologically important places through green clubs will make the student a good citizen of country.

Venkateshwara Institute Of Management, Peth.



*Sud*  
**VC DIRECTOR**

Venkateshwara Institute of Management  
Peth, Tal. Waiwa, Dist. Sangli.

Scanned with OKEN Scanner



## D Profile of Venkateshwara Institute of Management, Peth:

**Venkateshwara Shikshan Sanstha.**

We welcome you to the institute of Management established by Venkateshwara Shikshan Sanstha, Peth, Tal- Walwa Dist- Sangli. Ours is well known institute among the management institution in the area of Shivaji University. An establishment of this institute has helped the enthusiastic learner who aspires to be managers, businessmen and entrepreneurs. Our institute has environment friendly campus, well equipped library and a computer lab. An experienced and pro student approach of the faculty members is an added feature of the institute. The VIM is not only a management institute but nurtures and polishes young generation by giving need based lessons of business education. The institute is affiliated with Shivaji University, Kolhapur and provides the curriculum of highest academic standards.



  
**I/C DIRECTOR**  
Venkateshwara Institute of Management  
Peth, Tal. Walwa, Dist. Sangli.

**Main Aim**

Uncompromising adherence to value and implementation of high quality educational programme, with the aim of creating and developing a rich pool of selfless young men and women, capable of ensuring for themselves a decent livelihood and meeting the growing needs of developing society were committed to satisfy our stake-holders and society at large by providing world class education to our students

- To provide Managerial education to all industries.
- To undertake research on related to all industries.
- To provide consultancy services to industries through Managerial Adviser team.

To provide in-plant training and placement

**Our Mission.**

To motivate and inspire the potentials among the youth by giving need based lessons of business education and to develop Maharashtra and Nation.

Venateshwara Institute of Management,Peth.

3

  
**I/C DIRECTOR**

Venkateshwara Institute of Management  
Peth, Tal. Waswa, Dist. Solani

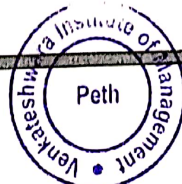

## COLLEGE PROFILE IN BRIEF

NAME OF THE COLLEGE : Venkateshwara Institute of Management, Peth.  
 ESTABLISHMENT : 2009  
 PIONEERS : Late Hon. Mr. Nanasahab R. Mahadik

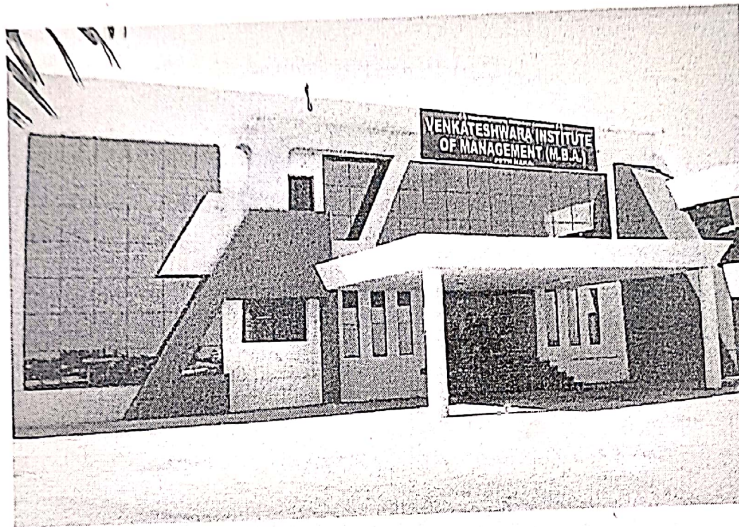

Management Institute plays an important role in achieving national development. Management is a critical component of business operations. It is needed in every industry and nearly every corner of companies, in order to be productive and profitable. As a result, management is an important topic for students to learn in college—no matter their professional goals. Management is a versatile subject that teaches students how to understand organizational behavior, motivate and influence others, as well as become a leader in the modern business world. In a competitive job market filled with qualified candidates, leadership and management skills can be exactly what sets you apart. Therefore government of Maharashtra and Shivaji University Kolhapur have under taken to start need based/job oriented course MBA in MM, HRM, FM, BI, ABM, IT&SM, OM, IB, HM, ED. The major corporate industries movement in Western Maharashtra has contributed a lot in the industrialization. The potential of this area has made Shivaji University is as an ideal place to start MBA in MM, HRM, FM, BI, ABM, IT&SM, OM, IB, HM, ED.

Venateshwara Institute of Management, Peth.



  
**IC DIRECTOR**  
 Venkateshwara Institute of Management  
 Peth, Tal. Warwa, Dist. Sangli.



- **Classroom:** 03 spacious classrooms with necessary furniture & blackboards in 01 building of the college.
- **Library:** The library of the college is big stored with more than 3438 books & 01 study room.
- **Laboratory:** 01 spacious laboratories with Computers with Battery backup, equipment's & furniture etc.
- **Administrative Office:** The spacious LAN computerized administrative office with modern technology & with necessary facilities.
- **Toilet:** 02 Toilets for gents & 02 toilets for ladies.
- **Conference Hall:** Independent conference hall with necessary facilities for different activities of the departments.
- **Study Room:** In the library one reading for students & study room for faculty members. This study rooms are facilitated with necessary furniture. Drinking water facility is available in the library.
- **Canteen:** One canteen in the campus providing tea & snacks.



  
**V/C DIRECTOR**  
Venkateshwara Institute of Management  
Peth, Tal. Walwa, Dist. Sangli.

- **Classroom:** 03 spacious classrooms with necessary furniture & blackboards in 01 building of the college.
- **Library:** The library of the college is big stored with more than 3430 books & 01 study room.
- **Laboratory:** 01 spacious laboratories with Computers with Battery backup, equipment's & furniture etc.
- **Administrative Office:** The spacious LAN computerized administrative office with modern technology & with necessary facilities.
- **Toilet:** 02 Toilets for gents & 02 toilets for ladies.
- **Conference Hall:** Independent conference hall with necessary facilities for different activities of the departments.
- **Study Room:** In the library one reading for students & study room for faculty members. This study rooms are facilitated with necessary furniture. Drinking water facility is available in the library.
- **Canteen:** One canteen in the campus providing tea & snacks.

---

Venateshwara Institute of Management, Peth.



  
**VIC DIRECTOR**  
Venateshwara Institute of Management,  
Peth, Tal. Watwa, Dist. Sangli.

## Methodology

The college has conducted Green Audit in the year 2021/2022, on a yearly basis. The audit was carried out in three phases.

a. **Questionnaire survey:**

It includes administrative issues associated with the planning of audit, selecting the personnel for the audit team, preparing the audit protocol used by organization, obtaining background information, etc. The scope of the audit was defined at this step. It was decided that the information related to Water and Wastewater management, Energy conservation, Green belt, Carbon inventory, Solid waste management, Hazardous waste management, Air and noise quality status, activities of nature club, etc. should be gathered for the audit purpose. For collecting data related to these different areas, specific questionnaires were prepared.

b. **Onsite visit and observations:**

The data related to above mentioned areas was collected by visiting each and every facility of college campus. The questionnaires were filled up according to the present situation. Photographic documentation was also done with the help of sophisticated camera.

c. **Data analysis:**

After collection of secondary data, the reviews related to each environmental factor were taken by the green audit team. The data was tabulated, analyzed and graphs were prepared using computer. Depending upon the observations and data collected, interpretations were made. The lacunas and good practices were documented. The Environmental Management Plan (EMP) was prepared for the next academic year in order to have better environmental sensitization. Finally, all the information was compiled in the form of Green Audit Report.



  
**I/C DIRECTOR**  
Venkateshwara Institute of Management  
Peth, Tal. ... Dist. Sangli.

## Environmental Auditing Process

Planning



Choosing Audit Team



Collection of Data



Analyzing Results of Audit



Evaluating Audit



  
**I/C DIRECTOR**  
Venkateshwara Institute of Management  
Peth, Tal. Waiwa, Dist. Sangli.

## Overview of Green Audit

### A. Profile of Venkateshwara Institute of Management, Peth:

Venkateshwara Institute of Management, Peth, is situated in Maharashtra at  $74^{\circ}23'23''\text{N}$   $17^{\circ}05'35''\text{E}$ , in the Sangli District and it is at an altitude of 457 ft above mean sea level.

Satellite image of Venkateshwara Institute of Management Campus.

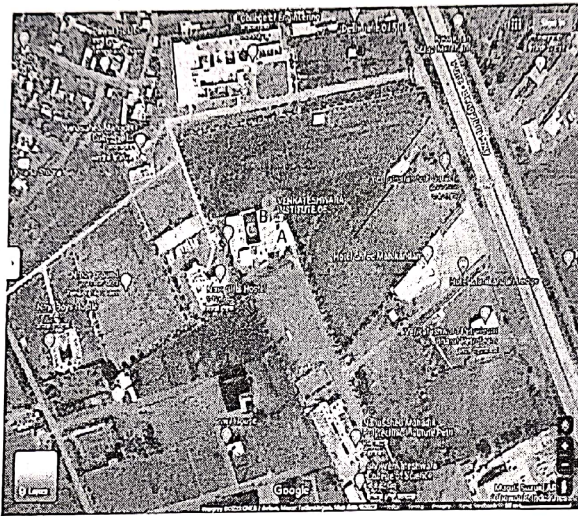

Source: Google Earth

- A) Entrance
- B) Office
- C) Open space

Latitude:  $17^{\circ}05'10''\text{N}$

Longitude:  $74^{\circ}26'17''\text{E}$

Venateshwara Institute of Management, Peth.

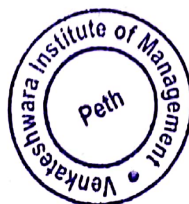

  
**I/C DIRECTOR**  
Venkateshwara Institute of Management  
Peth, Tal. Walwa, Dist. Sangli.

Sr.	Particular	Content		
1.	Name of the project	Green Audit/Energy Audit/Environmental Audit		
		Name	Venkateshwara Institute of Management.	
		Address	At.P:- Peth Tahsil-Walwa. Dist:- Sangli Pin-415407	
		Telephone	09975645478	
		Email ID	venkateshwaramba@gmail.com	
		Name	Natural Solution Environmental Services	
			ISO 9001:2015 ISO 14001:2015	
		Address	Islampur Dist:- Sangli	
		Registration No.	MH29D0037743	
		GSTIN	27ABYPI4809G1Z8	
		Mobile	09860437123	
		Email ID	naturalsolution3@gmail.com	
4.	Type of project:	Educational		
5.	Location of the project	Gat No. 2665, Pune Bangalore Highway, A/P:-Peth Tal:Walawa Dist:Sangli		
6.	Whether in Corporation/ Municipal / other area	Grampanchyat		
		Sr. No.	4046.86	Sq. m
				Sq. m
		Total	4046.86	Sq. m
		Buildup area	2827.10 Sq. m	
10.	Ground-coverage percentage (%) (Note: Percentage of plot not open to sky)	419.27 sq.m		
11.	Height of the building	9.2 meter		

Venateshwara Institute of Management, Peth.



**I/C DIRECTOR**  
Venkateshwara Institute of Management  
Peth, Tal. Walwa, Dist. Sangli.

### a. Water and Wastewater Audit:

Water audit can be defined as a qualitative and quantitative analysis of water consumption to identify means of reducing, reusing and recycling of water. Water Audit is nothing but an effective measure for minimizing losses, optimizing various uses and thus enabling considerable conservation of water in irrigation sector, domestic, power and industrial as well. A water audit is a technique or method which makes possible to identify ways of conserving water by determining any inefficiencies in the system of water distribution. The measurement of water losses due to different uses in the system or any utility is essential to implement water conservation measures in such an establishment.

Water accounting is the process of communicating water resources related information and the services generated from consumptive use in a geographical domain, such as a river basin, a country or a land use class; to users such as policy makers, water authorities, managers, etc.

#### Importance of Water Audit:

- Water audit improves the knowledge and documentation of the distribution system.
- Identifies the problem and risk areas and a better understanding of what is happening to the water after it leaves the source point.
- Leads to reduced water losses.
- Improved financial performance.
- Improved reliability of supply system.
- Efficient use of existing supplies.
- Better safeguard to public health and property and reduced legal liability. Reduced disruption, thereby improving level of service to customers.
- Large potential cost savings that can be achieved by water harvesting, through therecycling of water and the use of rain water.

It is observed that a number of factors like climate, culture, food habits, work and working conditions, level and type of development, and physiology determine the requirement of water. The community which has a population between 20,000 to 100,000 requires 100 to 150 liters per person (capita) per day. The communities with a population can consume over 100,000 — 150 to 200 liters person (capita) per day. As per the standards provided by WHO Regional office for South East Asia College requires 2 liters per student; 10-15 liters per student if water-flushed toilets, Staff accommodation requires 30 liters per person per day and for sanitation purposes it depends on technology.



**I/C DIRECTOR**  
Venkateshwara Institute of Management  
Peth, Tal. Walwa, Dist. Sangli.

### C) Water Audit:

Water usage can be defined as water used for all activities which are carried out on campus from different water sources. This includes usage in all residential halls, academic buildings, on campus and on grounds. Wastewater is referred as the water which is transported off the campus. The wastewater includes sewerage, residence, hall waters used in cooking, showering, clothes washing as well as wastewater from chemical and biological laboratories which ultimately going down in sink or drainage system.

#### Water Audit Process:

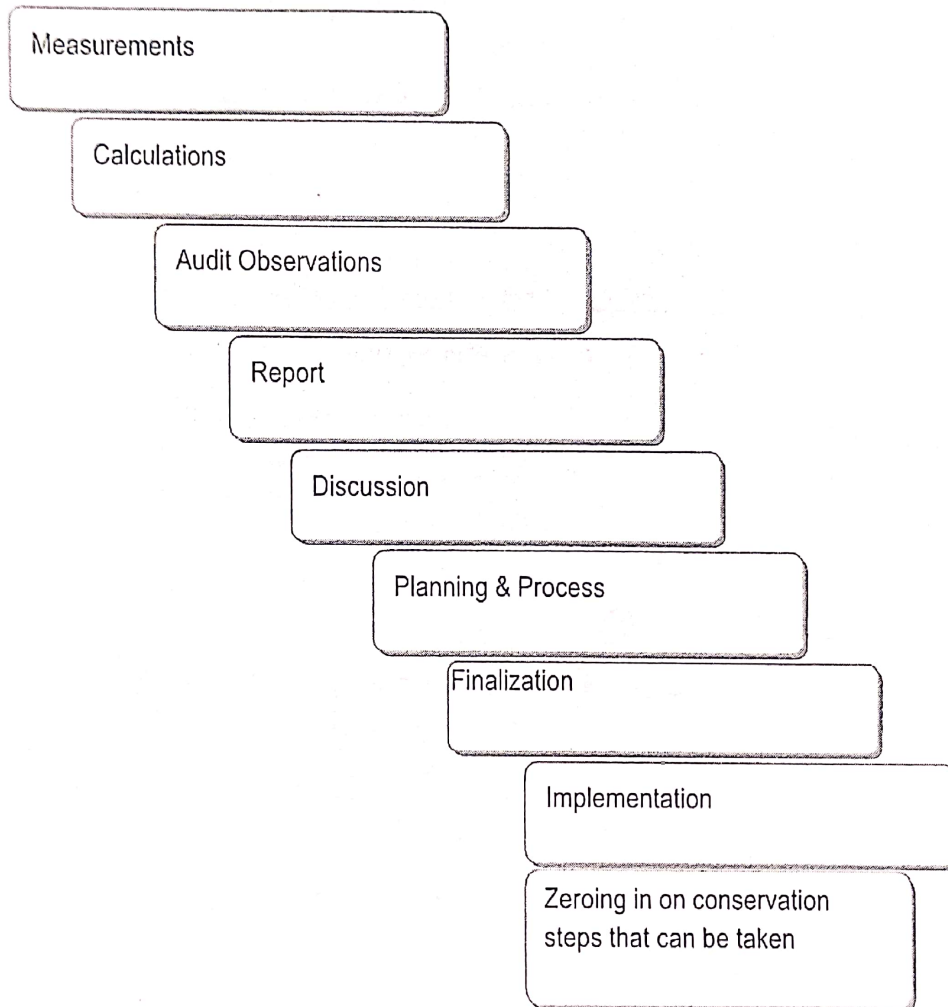

11



### ❖ Overall water consumption in Venkateshwara Institute of Management, Peth:

From the data collected for water audit of Venkateshwara Institute of Management, the water distribution and water consumption pattern is noticed as follows. The college is having main building for administrative work as well for teaching work. For the water audit purpose we categorized the college campus area into three buildings namely as Main Building, office and Garden.

In water audit study the daily water consumption by Main Buildings is found to be as follows.

Daily water consumption by All Buildings					
Site	Office	Garden	Canteen	Water loss during Filling	Total
Total use of Water (litre/day)	150	800	820	50	1820
Percentage	8.241758	43.956044	45.054945	2.74725275	100

Total use of Water (liter /day)

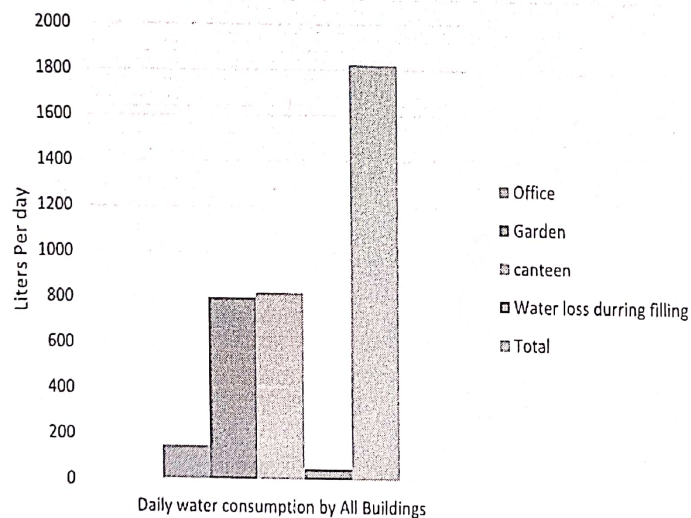

  
**I/C DIRECTOR**  
 Venkateshwara Institute of Management  
 Peth, Tal. Walwa, Dist. Sangli.

Daily water consumption by Canteen.					
Site	Kitchen	Drinking	Wash Basin	Water loss during filling	Total
Total use of Water (liter/day)	400	200	200	20	820
Percentage	48.78049	24.3902	24.390244	2.43902439	100

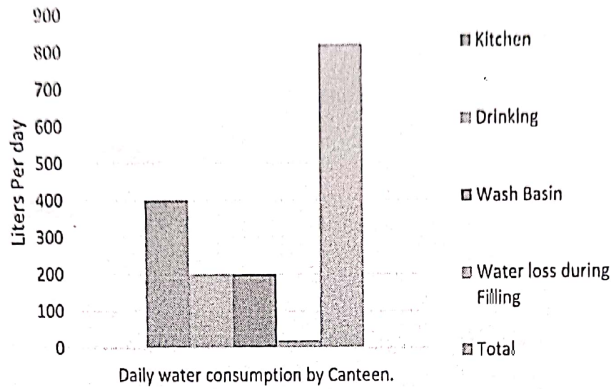

Daily water consumption by Office						
Site	Drinking	Wash Basin	Toilet	Other	Water loss during Filling	Total
Total use of Water (liter/day)	50	45	50	0	5	150
Percentage	33.33333	30	33.3333	0	3.33333333	100

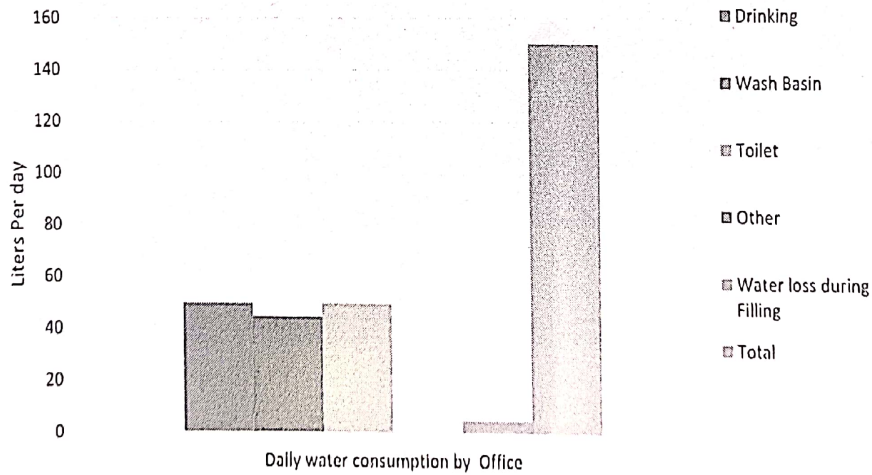

*Suj*  
**IC DIRECTOR**  
 Venkateshwara Institute of Management,  
 Peth, Tal. Walwa, Dist. Sangli.

#### D. Total Electric Energy Audit.

An electricity audit is simply an audit or calculation of how much electricity you are using in your home and of where that electricity is going.

An energy audit is an analysis of a facility, indicating how and where that facility can reduce energy consumption and save energy costs. Its insight to energy efficiency and conservation can lead to significant savings on the company's utility.

#### Importance of Electric energy Audit:

- The audit will not only inform you of opportunities but provide you with financial analysis. This will enable prioritization based on financial benefit and return on investment.
- Provide you with solid, easy to understand technical information regarding the proposed energy conservation measures.
- A good quality audit will analyze your historical energy use and find potential issues using statistical methods.
- Provide you with emissions analysis to help you understand the benefits of your decisions from an environmental standpoint.
- Understand where energy is used and which areas are worth focusing on the most (energy hogs).
- Provide you with benchmark information to help you understand your energy use performance compared to others in your field and area.



  
**VC DIRECTOR**  
Venkateshwara Institute of Management  
Peth, Tal. Walwa, Dist. Sangli.

Location / Wing Name:-										
Classrooms	LED		Regular Light				Fan	Exhaust fan	Fridge	Computer
	20 W	18W	W	W	W	W	70 W	W	W	Monitor +CPU 150W
1	4	0	0	0	0	0	2	0	0	1
2	4	0	0	0	0	0	2	0	0	1
3	4	0	0	0	0	0	4	0	0	0
Tutorial Room	2	0	0	0	0	0	1	0	0	0
TOTAL	14	0	0	0	0	0	9	0	0	2
TOTAL WATT	280	0	0	0	0	0	630	0	0	300
LED LIGHT			280				REGULAR LIGHT			930



  
**I/C DIRECTOR**  
 Venkateshwara Institute of Management  
 Peth, Tal. Walwa, Dist. Sangli.

Location / WIng Name:-							
Office/other	LED		Regular Light			Fan	
	20W	10W	9W	5W	15W	70 W	100W
Board Room	0	2	2	0	0	0	0
Principal Directors Office	0	2	3	0	0	0	0
Office	1	2	2	7	2	4	0
Housekeeping	1	0	1	0	0	1	0
Pantry For Staff	1	0	0	0	0	0	0
Central Store	1	0	0	0	0	0	0
Maintenance	2	0	0	0	0	0	0
Faculty Room	1	2	0	0	0	1	2
Security	1	0	0	0	0	1	0
Exam Control Office	2	1	0	0	0	1	0
Placement Office	2	0	1	0	0	1	0
Cabin for Hed of Dept.	1	0	0	1	0	1	0
Department Office	1	0	0	0	0	1	0
Girls Common Room	4	1	0	0	0	2	0
Toilet 1	1	0	0	4	0	0	0
Toilet 2	1	0	0	4	0	0	0
Boys Common Room	2	0	0	4	0	1	0
Cafeteria	2	1	0	0	0	2	0
Library,Reading room	8	0	0	0	0	4	0
Seminar Hall	8	0	0	0	0	8	0
First aid cum Sick Room	1	0	0	0	0	1	0
Stationery store	0	1	0	0	0	0	0
Total	41	12	9	20	2	29	2
	820	120	81	100	30	2030	200
Total LED	1151				Regular Light	2230	



Location / Wing Name:-						
Lab.	LED		Regular Light		Fan	Exhaust fan
	15 W	8W	250W	100W	70 W	70 W
Computer Center	4	0	0	20	4	1
	60	0	0	2000	280	70
<b>Total LED</b>	<b>60</b>		<b>Regular Light</b>		<b>2350</b>	

Other Electric Equipment				
Sr.No.	Particular	Watt	Qty.	Total
1	Printer	600	4	2400
2	Xerox	2400	1	2400
3	Laptop	0	0	0
4	Projector	50	2	100
5	Monitor	100	10	1000
6	AC	2000	2	4000
	<b>Total</b>			<b>9900</b>



**I/C DIRECTOR**  
 Venkateshwara Institute of Management  
 Peth, Tal. Waiwa, Dist. Sangli.

Total LED and Regular Light		
	LED Watt	Regular Watt
Classroom /Department	200	930
Office and Others	1151	2330
Laboratory	60	2350
Other Electric equipment	0	9900
Total Wattage	1491	15510



  
**I/C DIRECTOR**  
Venkateshwara Institute of Management  
Peth, Tal. Walwa, Dist. Sangli.

### E. Solid waste audit:

Solid waste management is becoming a major public health and environmental concern world over. Improper solid waste disposal leads to substantial negative environmental impacts e.g., pollution of air, soil, water and generation of greenhouse gases from landfills. Many insect borne diseases are spread through garbage. Therefore, it is necessary to manage the solid waste appropriately to reduce the load on waste management system. The intention of this inventory is to find out the quantity, volume, type and current management practice of solid waste generation in The Venkateshwara Institute of Management.

This survey related to solid waste generation would be helpful for making the college more environments friendly.

#### ❖ Category wise solid waste generation at Venkateshwara Institute of Management (kg/month)

Category wise Solid waste generation.						
Site	Paper waste	Glass waste	Biodegradable waste	Plastic	Other	Total
Total use of Solid (Kg/Month)	3	0	1	0.2	5	9.2
Percentage	32.60869565	0	10.86956522	2.173913	54.34783	100



  
**I/C DIRECTOR**  
 Venkateshwara Institute of Management  
 Peth, Tal. Walwa, Dist. Sangli.



## Category wise Solid waste generation at Venkateshwara Institute of Management.

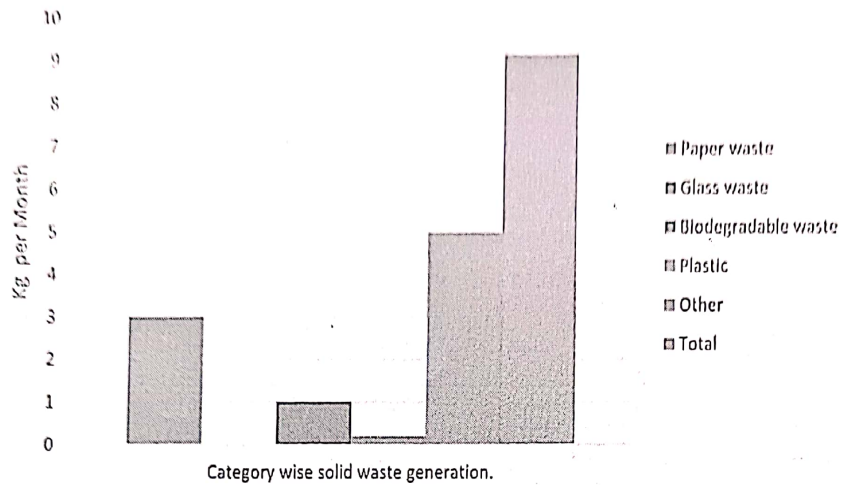

The average amount of solid waste generated per month in Venkateshwara Institute of Management was 9.2 kg/month. On the basis of observations the highest quantity of solid waste generated is Biodegradable waste which is about 1.0 kg/month and Paper waste is about 03 kg/month respectively. The examination department generated paper waste in large quantity in the college. The plastic waste is produced in minimum quantity i.e. 0.200 kg/month. Besides, the above mentioned waste.



*[Signature]*  
**I/C DIRECTOR**  
 Venkateshwara Institute of Management  
 Peth, Tal. Waiwa, Dist. Sangli.

## Plastic waste generation and its distribution in college campus

Category	Plastic kg/ month				Total
	Hard	Soft	Carry bags	Other	
Quantity	0.150	0.50	---	----	0.200
Percentage	75	25	----	----	100



*Suj*  
**IC DIRECTOR**  
 Venkateshwara Institute of Management  
 Peth, Tal. Wahwa, Dist. Sangli.

## F. Hazardous waste audit:

Venkateshwara Institute of Management, Peth is one of the well-known educational Institutes having 135 student strength. This college caters the facility for MBA 'Faculty' students in their campus. If there is other waste produces will hand over to the particular authority.



  
**I/C DIRECTOR**  
Venkateshwara Institute of Management  
Peth, Tal. Walwa, Dist. Sangli.

**G.E-waste:**

Generation of e-waste is found on every educational Institute. It is observed that the E-waste generated at Venkateshwara Institute of Management is of Schedule II category. Computers, Printers, Laptops, Scanners, Internet Routers and Xerox machines are used for administrative work. The wire required for the connectivity also gets included in the e waste. The college has its own computer 12 computers. The library uses some electronic scanners which after its use can become e-waste. Presently, the college is dispatching the e waste to Venkateshwara Shikshan Sanstha where the waste is collected centrally and it is given to authorized e waste collector.

**Key Observations:**

- ✓ The average waste generated in the college is. 9.2 Kg/month
- ✓ Highest quantity of solid waste is of Biodegradable waste 1.0 Kg/month
- ✓ Paper waste is 3.0 Kg/month.
- ✓ Plastic waste is about 2.17 % to the total solid waste on the college campus.
- ✓ Some of the classrooms were found without solid waste baskets.
- ✓ There is need of some improvements into the collection of solid waste.
- ✓ Solid waste is to be segregated at the source.

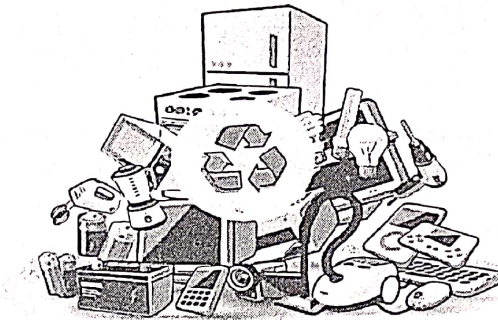

  
**I/C DIRECTOR**  
 Venkateshwara Institute of Management  
 Peth, Tal. Walwa, Dist. Sangli.

**H. Ambient air quality status:**

Ambient air sampling is important part of environmental monitoring. Particulate matter and Trace gases sampling were carried out on the college campus. The sampling was carried out using Calibrated Handy Dust Sampler APM 821 with flow rate 1 lit/min equipped with glass fiber filterpaper (size 25 mm). The sampling period was 2 hrs.

Sulphur dioxide (SO<sub>2</sub>) and Oxides of Nitrogen (NO<sub>x</sub>) in the air were estimated with West and Geake method and Jacob and Hochheiser modified method respectively. Particulate matter (PM<sub>10</sub>) was measured gravimetrically. The samples were collected and analyzed in the approved laboratory. The details of air quality status in the college are given as below:

**Ambient air quality status of Venkateshwara Institute of Management**

Sr. No.	Parameters	Results ( $\mu\text{g}/\text{m}^3$ )	CPCB Standards ( $\mu\text{g}/\text{m}^3$ )
1	SO <sub>x</sub>	40.57	80
2	NO <sub>x</sub>	35.33	80
3	PM <sub>10</sub>	60.61	100

It was observed that all the air quality parameters analyzed were within the Ambient Air Quality Standards of Central Pollution Control Board, India. The air quality is good in the college campus as well as surrounding.



*SJ*  
**I/C DIRECTOR**  
 Venkateshwara Institute of Management  
 Peth, Tal. Walwa, Dist. Sangli.

Ambient air quality status of Venkateshwara Institute of Management.

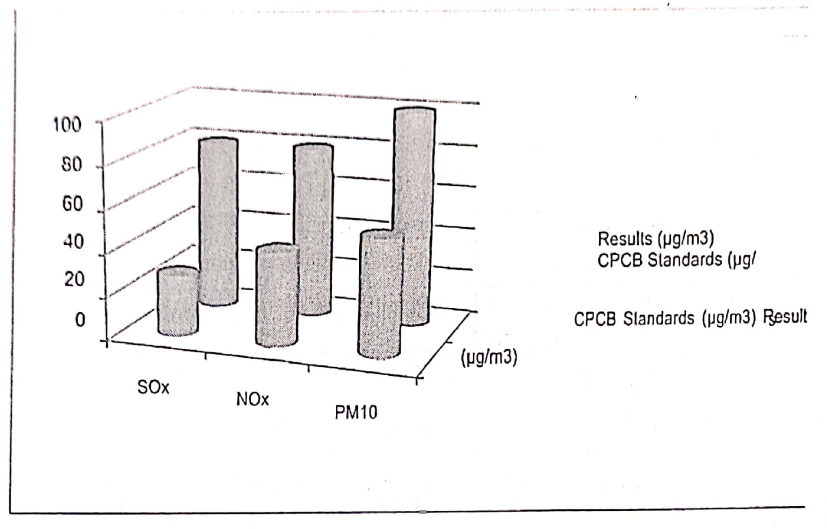

*Suj*  
**I/C DIRECTOR**  
Venkateshwara Institute of Managemen.  
Peth, Tal. Walwa, Dist. Sangli.

### I. Ambient noise monitoring status:-

Ambient noise monitoring was carried out in different areas of college campus like at college campus entry, college gate, and corridor, floor and ladies hostel. The sampling was carried out using calibrated Sound Level Meter (AZ B921) by logarithmic scale in Decibels (dB). The noise readings were collected in the college campus and calculated. The details of noise status in college campus are given as below:

#### Ambient Noise levels in Venkateshwara Institute of Management.

Sr. No.	Site Name	Results dB (A) Leq	Standards (Day Time) dB (A) Leq
1	College Campus Entry	65.21	50
2	College Gate	60.04	50
3	Corridor	61.82	50
4	Canteen	58.39	50
5	Library	31.2	50
6	Office	42.5	50



*Sy*  
**IC DIRECTOR**  
 Venkateshwara Institute of Management  
 Peth, Tal. Walwa, Dist. Sangli.

Note: - 1. All parameters expressed in dB (A) Leq.

2. Monitoring is carried during day time.

3. Day time is from 6.00 a.m. to 10.00 p.m.

It is observed from the table that the Ambient Noise levels overall in college is on higher side except ladies hostel as compared to the standards of Central Pollution Control Board for the day time.

Since the college is located adjacent of main roads and therefore, the major source of noise is automobile noise, rolling noise. The human communication and transportation are causing high level sound. It is advisable to increase the green cover in the surrounding to avoid noise.

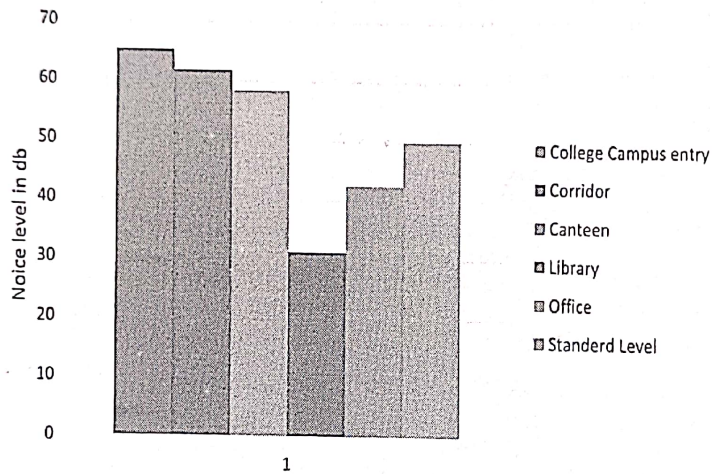

Ambient Noise levels in Venkateshwara Institute of Management.



**I/C DIRECTOR**  
 Venkateshwara Institute of Management  
 Peth, Tal. Walwa, Dist. Sangli.



**❖ Parking and traffic management:**

Traffic generated from this project will confluent on 15 m wide road to college.

Parking statement:

Total parking area	11.41 sq. m2
Area per car	2m2 for two wheeler

(Width of all internal roads (m): Width of drive ways is 3 m wide)

**❖ Bird's diversity:**

The diversity among birds is striking Birds live in a variety of different habitats. Birds that live in different habitats will encounter different foods and different predators. Birds can be carnivores (feeding on other animals), herbivores (feeding on plants), or generalists (feeding on a variety of foods).

Sparrow, crow, bulbuls, Pigeon, Cuckoo, Bat, Butterfly, etc these species are seen regularly around the campus.



  
**IC DIRECTOR**  
Venkateshwara Institute of Management  
Peth, Tal. Waiwa, Dist. Sangli.

## J. Details of tree census in College campus:

The beginning of the 21<sup>st</sup> century brought growing concern about global warming, climate change, food security, poverty, and population growth. CO<sub>2</sub> is a principle component causing global warming. Atmospheric carbon dioxide levels have increased to 40% from preindustrial levels to more than 390 parts per million CO<sub>2</sub>. On this background it is a need of time to cover the educational campuses with green cover interrelated with climate change.

The current is a present status of tree cover, vegetation and carbon storage assessment of area under Venkateshwara Institute of Management Campus. In an era of global warming and climate change; carbon emission, carbon sequestration, mitigation, adaptation are the keywords in academia. Carbon sequestration is a phenomenon of converting atmospheric carbon i.e. CO<sub>2</sub> in to other pools of carbon such as vegetation, soil, ocean etc. in various forms to mitigate global warming. It is one of the important clauses of Kyoto Protocol. Current tree census methodology has been adopted from the guidelines set by Indian Institute of Remote Sensing, Dheharadon, Govt. of India.

➤ **Total number of trees enumerated on Venkateshwara Institute of Management campus:**

All the collected data was tabulated and analyzed with the help of MS- Excel spreadsheets and objected findings were extracted by using various factors given by Inter governmental Panel on Climate Change (IPCC).

➤ **Total number of trees enumerated on Venkateshwara Institute of Management campus:** Total 25 numbers of trees with more than 10 cm girth and height more than 4 ft have been enumerated. Girth and height of every tree has been measured.



  
**IC DIRECTOR**  
 Venkateshwara Institute of Management,  
 Peth, Tal. Waiwa, Dist. Sangli.

❖ Total No. of species Identified In Venkateshwara Institute of Management campus.

Serial No.	Name	Number of Individuals
1	Mangifera Indica	04
2	Foxtall palm	02
3	Pruns dulcis	02
4	Plumeria	06
5	Cocos nucifera	03
6	Tamarindus	02
7	Thespesia populnea	02
8	Ficus glomerata	01
9	Plumeria Pudica	03
10	Flower pot	14



  
**I/C DIRECTOR**  
Venkateshwara Institute of Management,  
Peth, Tal. Walwa, Dist. Sangli.

Environmental protection through activities conducted.



Front view of the college.

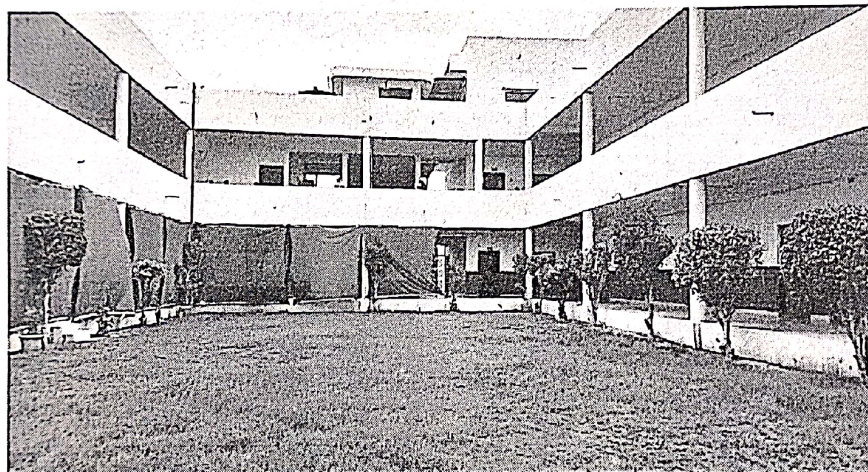

Green Campus



*Sud*  
**I/C DIRECTOR**  
Venkateshwara Institute of Management  
Peth, Tal. Warananagar, Dist. Sangli.



College office

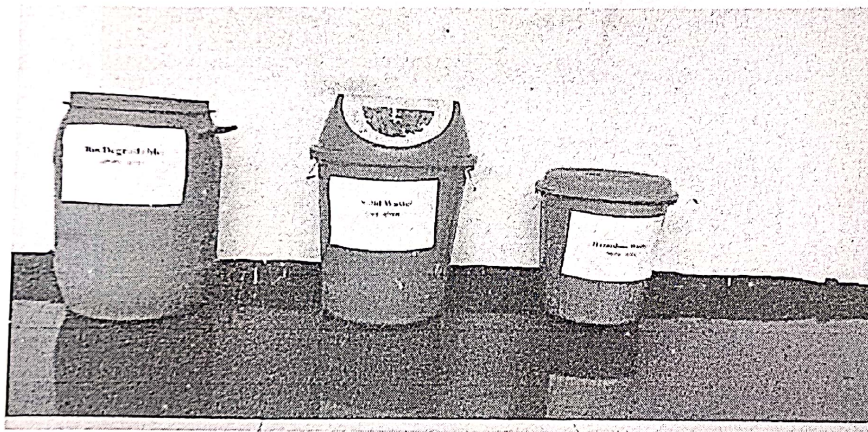

Solid waste Separation



  
**I/C DIRECTOR**  
Venkateshwara Institute of Management  
Peth, Tal. Walwa, Dist. Sangli.

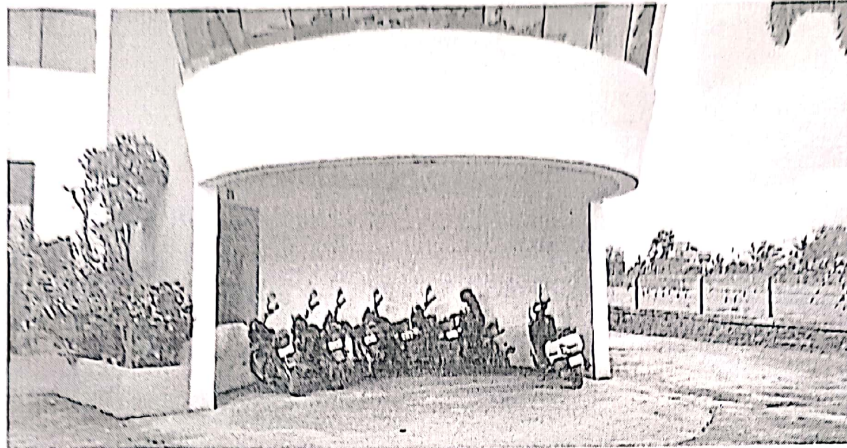

Parking

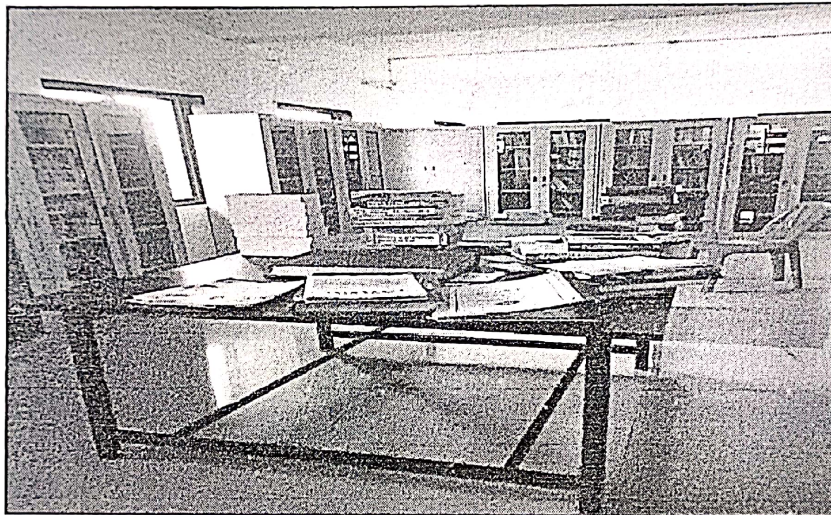

Library



*Sud*  
**V/C DIRECTOR**  
Venkateshwara Institute of Management  
Peth, Tal. Walwa, Dist. Sangli.



Computer Lab.



  
**I/C DIRECTOR**  
Venkateshwara Institute of Manageme...  
Peth, Tal. Walwa, Dist. Sangli.

## CONCLUSION AND MANAGEMENT PLAN

The Natural Solution, Environment consultant, Islampur has conducted a Green Audit of Venkateshwara Institute of Management, in the academic year 2021-22. Green audit is the process of identifying and determining whether institution practices are eco-friendly and sustainable. The main objective of college to carry out green audit is to check green practices followed by college and to conduct a well formulated audit to understand where we stand on a scale of environmental soundness.

### Conclusions:

From the green audit conducted by college following are some of the conclusions which can be taken for improvement of the college campus to become environment friendly college campus.

1. College takes efforts to dispose majority waste by using proper methods.
2. Confidential paper waste is disposed properly.
3. Electricity consumption is more at some departments.
4. E-waste segregation, handling and disposal are properly done.
5. Practice of waste segregation to be initiated.
6. Air quality on the campus is good.
7. Conduct more seminars, Camps and group discussions on environmental education and awareness.
8. The number of trees is less.



  
**VC DIRECTOR**  
Venkateshwara Institute of Management  
Peth, Tal. Walwa, Dist. Sangli.



### Recommendations:

Following are some of the key recommendation for Improving campus environment.

1. College should develop its own Environmental Policy by using guidelines given in Green Audit document.
2. The data related to all measured environmental parameters should be monitored and recorded regularly and information be made available to administration.
3. The college should develop internal procedures to ensure its compliances with environmental legislation and responsibility be fixed to carry out it in practice.
4. Establish Environmental Cell in college.
5. Increase the number of trees.



  
**I/C DIRECTOR**  
Venkateshwara Institute of Management  
Peth, Tal. Waiwa, Dist. Sangli.

**ENVIRONMENT MANAGEMENT PLAN:**

By understanding the dynamics of present situation of resource utilization and current practices of waste disposal we have prepared an Environment Management Plan (EMP) for the The Venkateshwara Institute of Management, Dist. Sangli. This plan not only will provide the strengths, weaknesses and remedies for the green and clean campus but also give priority of the sector where the college has to give more efforts to improve its environment.

Sector	Strengths	Suggestions
<b>Solid Waste</b>		
Paper	<ol style="list-style-type: none"> <li>Pulping of major portion of papers i.e. answer sheets, bills and other administrative papers.</li> <li>Use of one sided papers in many departments and main building</li> </ol>	<ul style="list-style-type: none"> <li>Towards paperless office: More use of e-mails, e-money transfer and advance IT technology for communication</li> </ul>
Plastic	Reuse of plastic at some departments	<ul style="list-style-type: none"> <li>Segregation of waste at the source and sending plastic waste for recycling</li> <li>Ban on Plastic carry bags in College premises</li> </ul>
Biodegradable waste	Solid waste generated	<ul style="list-style-type: none"> <li>Segregation of solid waste help in composting process</li> </ul>
Biodegradable Waste	Liquid waste	<ul style="list-style-type: none"> <li>Instead of fresh water for garden, use treated Anaerobic plant outlet water so reduce the load of fresh water.</li> </ul>
Septic Tank	Organic waste.	<ul style="list-style-type: none"> <li>Use Bacteria for fast degradation of organic waste.</li> </ul>
<b>Energy</b>		
Electricity	Use untraditional source of energy	<ul style="list-style-type: none"> <li>Employment of more solar panels and other renewable energy sources.</li> <li>General awareness about Electricity saving.</li> </ul>



  
**I/C DIRECTOR**  
 Venkateshwara Institute of Management  
 Peth, Tal. Watwa, Dist. Sangli.

Fuel	Use of public Transport systems comparatively more by staff and students.	<ul style="list-style-type: none"> <li>General awareness about efficient use of fuel.</li> </ul>
<b>Water</b>		
Water utilization	College has potential of Rain water harvesting. High liquid waste Generation.	<ul style="list-style-type: none"> <li>Installation of automatic water pumps to avoid overflowing losses</li> <li>Proper and timely maintenance of plumbing at all departments</li> </ul>

<b>Hazardous Waste</b>		
E-waste	<ul style="list-style-type: none"> <li>E waste is sent to E waste collection center</li> </ul>	<ul style="list-style-type: none"> <li>There must be segregation of e- waste from regular waste and also among the e-waste.</li> <li>E-waste in all forms not only computers, should be collected properly</li> </ul>
<b>Air and Noise</b>		
Air and Noise	Air quality is still in good condition	The plantation can be increased by Vertical gardening.
<b>Tree Census</b>		
Tree Vegetation	There is requirement of Tree Plantation	Avoid monoculture, variety of species should be planted in campus area



  
**I/C DIRECTOR**  
 Venkateshwara Institute of Management  
 Peth, Tal. Walwa, Dist. Sangli.

- Turnkey project for ETP/STP/WTP
- Upgradation/Modification of ETP/STP
- Consulting services engineers & designers
- O&M & Ambient Air Quality Monitoring
- Green Audit Report



## Natural Solution Environmental Services

100% GREEN & ENVIRONMENTAL FRIENDLY

Supplies: • Aerobic/ Anaerobic Biological culture • Chemical Industrial & Domestic RO & Materials  
• Air Blowers & Diffuser • DM Plant/Softener/ Sand filter/ Carbon filter & Media

### CERTIFICATE

This is to certify that Venkateshwara Institute of Management has undergone detailed Environmental Audit, Green Audit, Energy Audit of their campus and submitted necessary data and credentials for scrutiny. The activities and measures carried out by the college have been verified based on the report submitted and was found to be satisfactory. This green audit is also aimed to assess impact of green initiatives for Maintenance of the campus eco- friendly.

Place :- Peth.

Date :- 23/03/2022

UAM No.MH29D0037743



For, Natural Solution

*Prashant Ingale*  
Prashant Ingale.

Environmental Engineer

Natural Solution, Takalal Nagar (Near Koli Mala), Islampur, Tal. Wahwa, Dist. Sangli. Pin: 415 406  
Cell : 9860437123, 7507911868 • Email : naturalsolution123@gmail.com • GSTIN: 27ABYPI4809G128

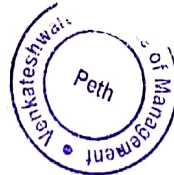

*[Signature]*  
**I/C DIRECTOR**  
Venkateshwara Institute of Management  
Peth, Tal. Wahwa, Dist. Sangli.

-----END-----



  
**I/C DIRECTOR**  
Venkateshwara Institute of Management  
Peth, Tal. Walwa, Dist. Sangli.

- Turnkey project for BTP/STP/WTP.
- Up gradation Modification of BTP/STP.
- Consulting enviro engineers & designers.
- Stack & Ambient Air Quality Monitoring.
- Green Audit Report.



# Natural Solution

## Environmental Services

ISO 9001:2015 • ISO 14001:2015 • ISO 45001:2018 CERTIFIED

Supplier • Aerobic/ Anaerobic Biological culture • Chemical Industrial & Domestic RO & Materials.  
• Air Blower & Diffuser • DM Plant/Softener/ Sand filter/ Carbon filter & Media.

## CERTIFICATE

This is to certify that Venkateshwara Institute of Management, Peth has undergone detailed Green Audit of their campus and submitted necessary data and credentials for scrutiny. The activities and measures carried out by the college have been verified based on the report submitted and was found to be satisfactory. This green audit is also aimed to assess impact of green initiatives for Maintenance of the campus eco- friendly.

Place :- Peth.

Date :- 23/03/2022

UAM No.MH29D0037743



For, Natural Solution

*Prashant Ingale*

Prashant Ingale.

Environmental Engineer



*[Signature]*

I/C DIRECTOR

Venkateshwara Institute of Manageme...  
Peth, Tal. Walwa, Dist. Sangli.

Natural Solution, Takalal Nagar (Near Koll Mala), Islampur. Tal. Walwa, Dist. Sangli. Pin: 415 409  
Cell : 9860437123, 7507911868 • Email : naturalsolution123@gmail.com • GSTIN: 27ABYPI4809G1Z8

Scanned with OKEN Scanner

Scanned with OKEN Scanner

- Turnkey project for ETP/STP/WTP.
- Up gradation Modification of ETP/STP.
- Consulting enviro engineers & designers.
- Stack & Ambient Air Quality Monitoring.
- Green Audit Report.



# Natural Solution Environmental Services

• ISO 9001:2015 • ISO 14001:2015 • ISO 45001:2018 CERTIFIED

Supplier • Aerobic/ Anaerobic Biological culture • Chemical Industrial & Domestic RO & Materials,  
• Air Blower & Diffuser. • DM Plant/Softener/ Sand Filter/ Carbon Filter & Media.

## CERTIFICATE

This is to certify that Venkateshwara Institute of Management, Peth has undergone detailed Energy Audit of their campus and submitted necessary data and credentials for scrutiny. The activities and measures carried out by the college have been verified based on the report submitted and was found to be satisfactory. This energy audit is also aimed to assess impact of green initiatives for Maintenance of the campus eco- friendly.

Place :- Peth.

Date :- 23/03/2022

UAM No.MH29D0037743



For, Natural Solution

*Prashant Ingale*

Prashant Ingale.

Environmental Engineer



*S. S.*

I/C DIRECTOR

Venkateshwara Institute of Management  
Peth, Tal. Walwa, Dist. Sangli.

Natural Solution, Takalal Nagar (Near Koll Mala), Islampur. Tal. Walwa, Dist. Sangli. Pin: 415 409  
Cell : 9860437123, 7507911868 • Email : naturalsolution123@gmail.com • GSTIN: 27ABYP14809G1Z8

- Turnkey project for ETP/STP/WTP.
- Up gradation Modification of ETP/STP.
- Consulting enviro engineers & designers.
- Stack & Ambient Air Quality Monitoring.
- Green Audit Report.



# Natural Solution

## Environmental Services

• ISO 9001:2015 • ISO 14001:2015 • ISO 45001:2018 CERTIFIED

Supplier • Aerobic/ Anaerobic Biological culture • Chemical Industrial & Domestic RO & Materials.  
• Air Blower & Diffuser • DM Plant/Softener/ Sand filter/ Carbon filter & Media.

### CERTIFICATE

This is to certify that Venkateshwara Institute of Management, Peth has undergone detailed Environmental Audit, Green Audit, Energy Audit of their campus and submitted necessary data and credentials for scrutiny. The activities and measures carried out by the college have been verified based on the report submitted and was found to be satisfactory. This green audit is also aimed to assess impact of green initiatives for Maintenance of the campus eco- friendly.

Place :- Peth.

Date :- 23/03/2022

UAM No.MH29D0037743



For, Natural Solution

*Prashant Ingale*

Prashant Ingale.

Environmental Engineer



*Suj*

Venkateshwara Institute of Management  
Peth, Tal. Walwa, Dist. Sangli.

Natural Solution, Takalal Nagar (Near Koi Mala), Islampur. Tal. Walwa, Dist. Sangli. Pin: 415 409  
Cell : 9860437123, 7507911868 • Email : naturalsolution123@gmail.com • GSTIN: 27ABYP14809G1Z8



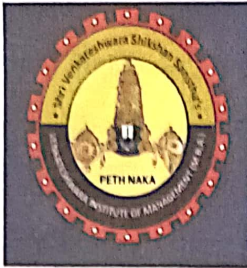

SHRI VENKATESHWARA SHIKSHAN SANSTHA'S

DTE CODE - MB6224

**VENKATESHWARA INSTITUTE OF MANAGEMENT ( M.B.A. )**

GAT NO. 2665, PETH NAKA, TAL. WALWA, DIST. SANGLI. (MH) 415 407

PH. NO. (02342) 252100, 252110

**DVV Suggestion:-**

5. Please provide geo-tagged photographs for the chosen options for the claim made in the proper format.

**HEI Reply:-**

DVV suggestion is accepted. We have provided geo-tagged photographs for the chosen options with proper format.



**I/C DIRECTOR**

Venkateshwara Institute of Management  
Peth, Tal. Walwa, Dist. Sangli.





SHRI VENKATESHWARA SHIKSHAN SANSTHA'S

DTE CODE - MB6224

## VENKATESHWARA INSTITUTE OF MANAGEMENT ( M.B.A. )

GAT NO. 2665, PETH NAKA, TAL. WALWA, DIST. SANGLI. (MH) 415 407

PH. NO. (02342) 252100, 252110

### 1. College front picture

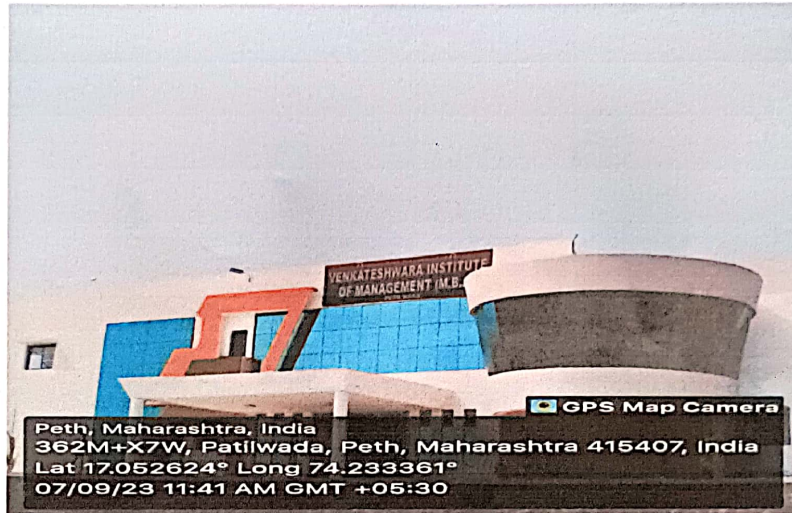

  
**I/C DIRECTOR**  
Venkateshwara Institute of Management  
Peth, Tal. Walwa, Dist. Sangli.

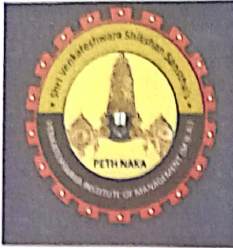

SHRI VENKATESHWARA SHIKSHAN SANSTHA'S

DTE CODE - MB6224

## VENKATESHWARA INSTITUTE OF MANAGEMENT ( M.B.A. )

GAT NO. 2665, PETH NAKA, TAL. WALWA, DIST. SANGLI. (MH) 415 407

PH. NO. (02342) 252100, 252110

### 2. Green and clean campus:-

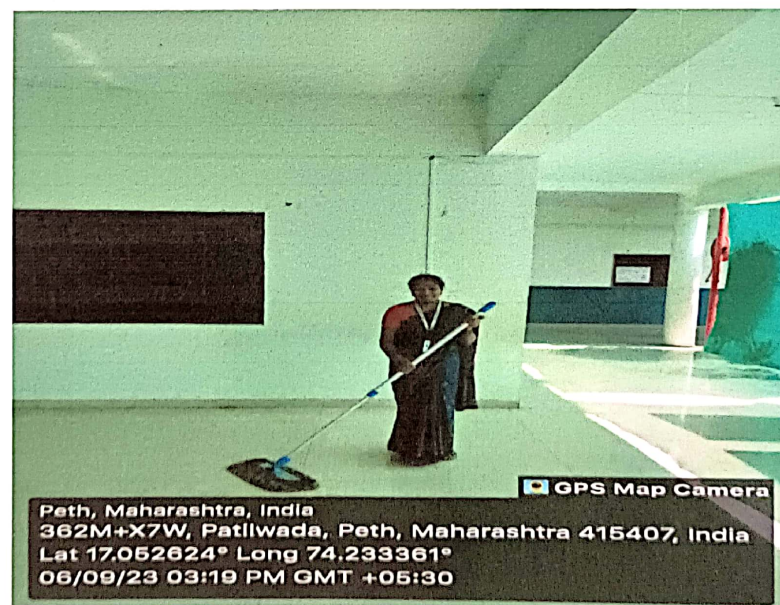
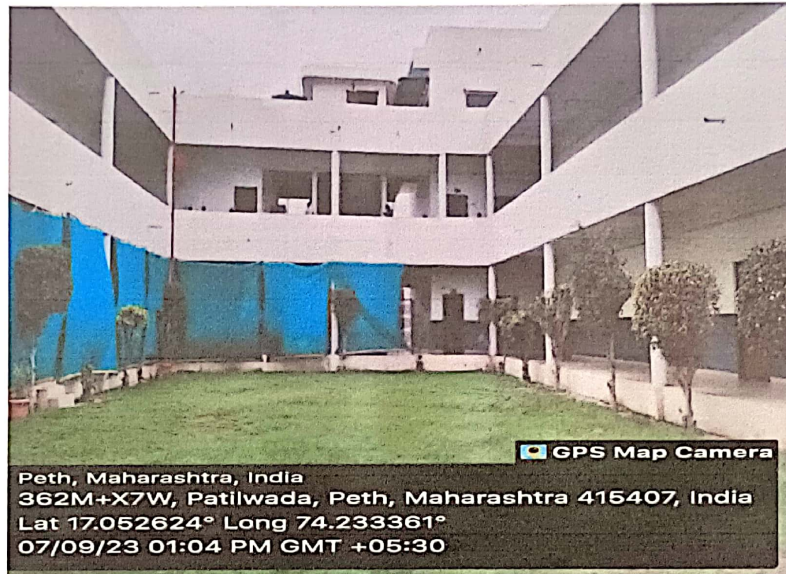

  
**I/C DIRECTOR**  
Venkateshwara Institute of Management  
Peth, Tal. Walwa, Dist. Sangli.

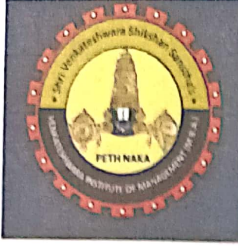

SHRI VENKATESHWARA SHIKSHAN SANSTHA'S

DTE CODE - MB6224

**VENKATESHWARA INSTITUTE OF MANAGEMENT ( M.B.A. )**

GAT NO. 2665, PETH NAKA, TAL. WALWA, DIST. SANGLI. (MH) 415 407

PH. NO. (02342) 252100, 252110

3. College office



GPS Map Camera

Peth, Maharashtra, India

362M+X7W, Patilwada, Peth, Maharashtra 415407, India

Lat 17.052624° Long 74.233361°

06/09/23 03:17 PM GMT +05:30



**I/C DIRECTOR**

**Venkateshwara Institute of Management  
Peth, Tal. Walwa, Dist. Sangli.**



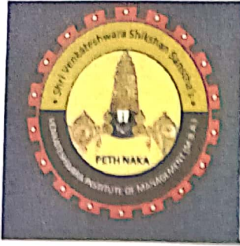

SHRI VENKATESHWARA SHIKSHAN SANSTHA'S

DTE CODE - MB6224

**VENKATESHWARA INSTITUTE OF MANAGEMENT ( M.B.A. )**

GAT NO. 2665, PETH NAKA, TAL. WALWA, DIST. SANGLI. (MH) 415 407

PH. NO. (02342) 252100, 252110

#### 4. Solid waste

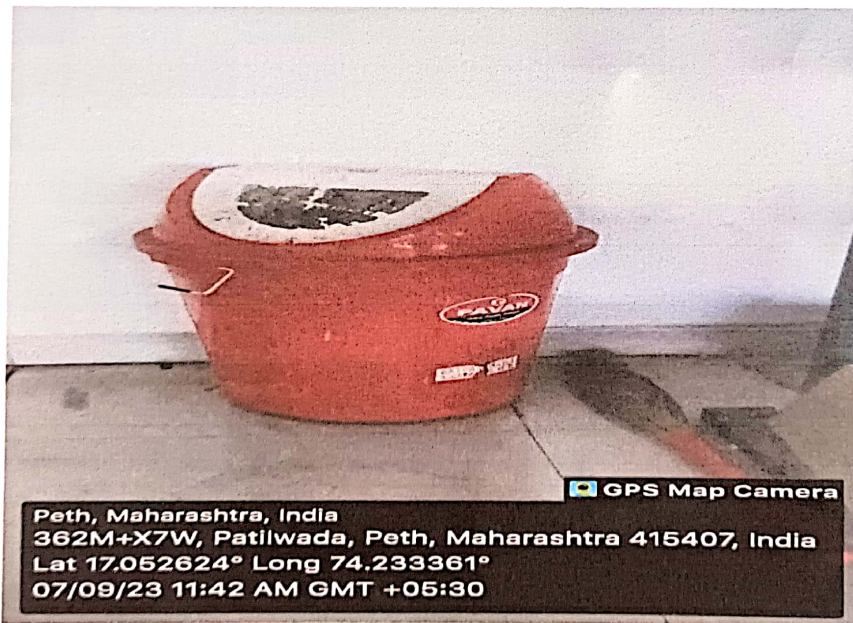
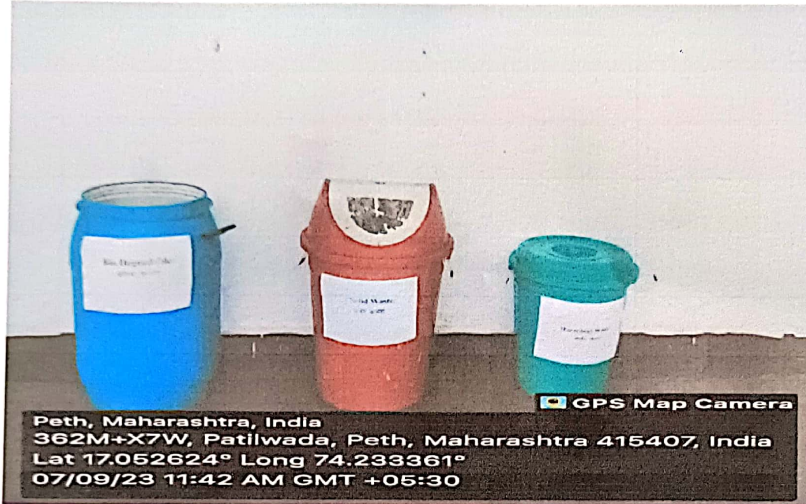

  
I/C DIRECTOR  
Venkateshwara Institute of Management  
Peth, Tal. Walva, Dist. Sangli.





SHRI VENKATESHWARA SHIKSHAN SANSTHA'S

DTE CODE - MB6224

**VENKATESHWARA INSTITUTE OF MANAGEMENT ( M.B.A. )**

GAT NO. 2665, PETH NAKA, TAL. WALWA, DIST. SANGLI. (MH) 415 407

PH. NO. (02342) 252100, 252110

5. Parking:-



**I/C DIRECTOR**

**Venkateshwara Institute of Management  
Peth, Tal. Walwa, Dist. Sangli.**



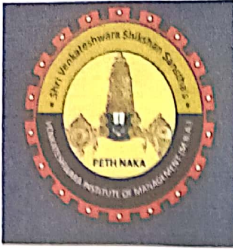

SHRI VENKATESHWARA SHIKSHAN SANSTHA'S

DTE CODE - MB6224

## VENKATESHWARA INSTITUTE OF MANAGEMENT ( M.B.A. )

GAT NO. 2665, PETH NAKA, TAL. WALWA, DIST. SANGLI. (MH) 415 407

PH. NO. (02342) 252100, 252110

### 6. Library:-

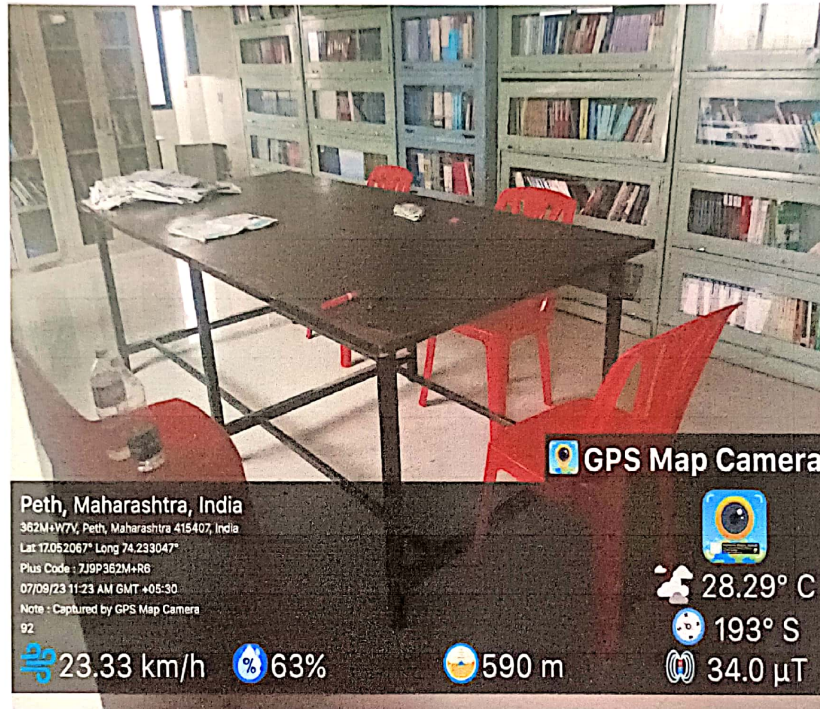

  
**I/C DIRECTOR**  
Venkateshwara Institute of Management  
Peth, Tal. Walwa, Dist. Sangli.



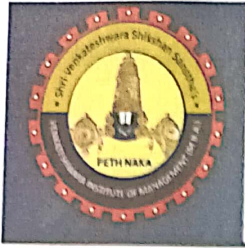

SHRI VENKATESHWARA SHIKSHAN SANSTHA'S

DTE CODE - MB6224

## VENKATESHWARA INSTITUTE OF MANAGEMENT ( M.B.A. )

GAT NO. 2665, PETH NAKA, TAL. WALWA, DIST. SANGLI. (MH) 415 407

PH. NO. (02342) 252100, 252110

### 7. Computer lab:-

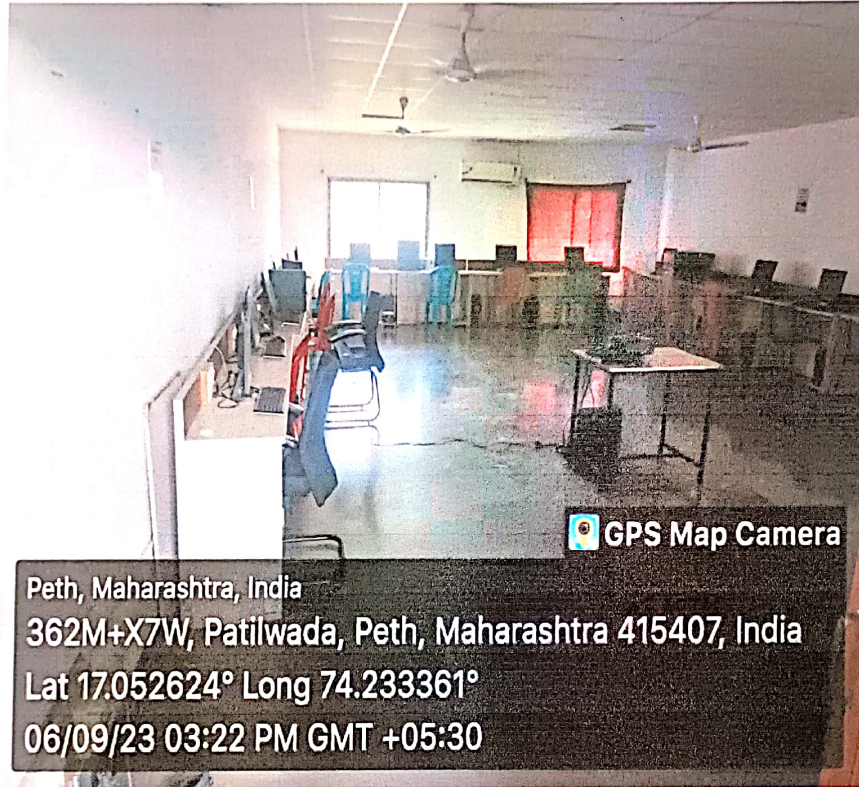

**I/C DIRECTOR**

**Venkateshwara Institute of Management  
Peth, Tal. Walwa, Dist. Sangli**





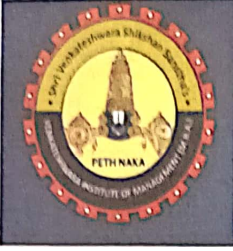

SHRI VENKATESHWARA SHIKSHAN SANSTHA'S

DTE CODE - MB6224

**VENKATESHWARA INSTITUTE OF MANAGEMENT ( M.B.A. )**

GAT NO. 2665, PETH NAKA, TAL. WALWA, DIST. SANGLI. (MH) 415 407

PH. NO. (02342) 252100, 252110

**DVV Suggestion:-**

6. Kindly note that auditing from Government / Govt. recognized organizations, University departments, recognized / certified non-profit NGOs shall be considered.

**HEI Reply:-**

DVV suggestion is accepted. Our auditing organization is Government recognized.



**I/C DIRECTOR**

Venkateshwara Institute of Management,  
Peth, Tal. Walwa, Dist. Sangli.



- Turnkey project for BTP/STP/WTP.
- Up gradation Modification of BTP/STP.
- Consulting enviro engineers & designers.
- Stack & Ambient Air Quality Monitoring.
- Green Audit Report.



# Natural Solution

## Environmental Services

ISO 9001:2015 • ISO 14001:2015 • ISO 45001:2018 CERTIFIED

Supplier • Aerobic/ Anaerobic Biological culture • Chemical Industrial & Domestic RO & Materials.  
• Air Blower & Diffuser • DM Plant/Softener/ Sand filter/ Carbon filter & Media.

## CERTIFICATE

This is to certify that Venkateshwara Institute of Management, Peth has undergone detailed Green Audit of their campus and submitted necessary data and credentials for scrutiny. The activities and measures carried out by the college have been verified based on the report submitted and was found to be satisfactory. This green audit is also aimed to assess impact of green initiatives for Maintenance of the campus eco- friendly.

Place :- Peth.

Date :- 23/03/2022

UAM No.MH29D0037743



For, Natural Solution

*Prashant Ingale*

Prashant Ingale.

Environmental Engineer



*[Signature]*

I/C DIRECTOR

Venkateshwara Institute of Manageme...  
Peth, Tal. Walwa, Dist. Sangli.

Natural Solution, Takalal Nagar (Near Koll Mala), Islampur. Tal. Walwa, Dist. Sangli. Pin: 415 409  
Cell : 9860437123, 7507911868 • Email : naturalsolution123@gmail.com • GSTIN: 27ABYPI4809G1Z8

Scanned with OKEN Scanner

Scanned with OKEN Scanner

- Turnkey project for ETP/STP/WTP.
- Up gradation Modification of ETP/STP.
- Consulting enviro engineers & designers.
- Stack & Ambient Air Quality Monitoring.
- Green Audit Report.



# Natural Solution Environmental Services

• ISO 9001:2015 • ISO 14001:2015 • ISO 45001:2018 CERTIFIED

Supplier • Aerobic/ Anaerobic Biological culture • Chemical Industrial & Domestic RO & Materials,  
• Air Blower & Diffuser. • DM Plant/Softener/ Sand Filter/ Carbon Filter & Media.

## CERTIFICATE

This is to certify that Venkateshwara Institute of Management, Peth has undergone detailed Energy Audit of their campus and submitted necessary data and credentials for scrutiny. The activities and measures carried out by the college have been verified based on the report submitted and was found to be satisfactory. This energy audit is also aimed to assess impact of green initiatives for Maintenance of the campus eco- friendly.

Place :- Peth.

Date :- 23/03/2022

UAM No.MH29D0037743



For, Natural Solution

*Prashant Ingale*

Prashant Ingale.

Environmental Engineer



*S. S.*

I/C DIRECTOR

Venkateshwara Institute of Management  
Peth, Tal. Walwa, Dist. Sangli.

Natural Solution, Takalal Nagar (Near Koll Mala), Islampur. Tal. Walwa, Dist. Sangli. Pin: 415 409  
Cell : 9860437123, 7507911868 • Email : naturalsolution123@gmail.com • GSTIN: 27ABYP14809G1Z8

- Turnkey project for ETP/STP/WTP.
- Up gradation Modification of ETP/STP.
- Consulting enviro engineers & designers.
- Stack & Ambient Air Quality Monitoring.
- Green Audit Report.



# Natural Solution

## Environmental Services

• ISO 9001:2015 • ISO 14001:2015 • ISO 45001:2018 CERTIFIED

Supplier • Aerobic/ Anaerobic Biological culture • Chemical Industrial & Domestic RO & Materials.  
• Air Blower & Diffuser • DM Plant/Softener/ Sand filter/ Carbon filter & Media.

### CERTIFICATE

This is to certify that Venkateshwara Institute of Management, Peth has undergone detailed Environmental Audit, Green Audit, Energy Audit of their campus and submitted necessary data and credentials for scrutiny. The activities and measures carried out by the college have been verified based on the report submitted and was found to be satisfactory. This green audit is also aimed to assess impact of green initiatives for Maintenance of the campus eco- friendly.

Place :- Peth.

Date :- 23/03/2022

UAM No.MH29D0037743



For, Natural Solution

*Prashant Ingale*

Prashant Ingale.

Environmental Engineer



*Suj*

Venkateshwara Institute of Management  
Peth, Tal. Walwa, Dist. Sangli.

Natural Solution, Takalal Nagar (Near Koli Mala), Islampur. Tal. Walwa, Dist. Sangli. Pin: 415 409  
Cell : 9860437123, 7507911868 • Email : naturalsolution123@gmail.com • GSTIN: 27ABYP14809G1Z8



SHRI VENKATESHWARA SHIKSHAN SANSTHA'S

DTE CODE - MB6224

**VENKATESHWARA INSTITUTE OF MANAGEMENT ( M.B.A. )**

GAT NO. 2665, PETH NAKA, TAL. WALWA, DIST. SANGLI. (MH) 415 407

PH. NO. (02342) 252100, 252110

**DVV Suggestion:-**

7. Please provide any other relevant proof for the selected options, if available.

**HEI Reply:-**

DVV suggestion is accepted. Relevant proof for selected options is provided.



  
**I/C DIRECTOR**  
Venkateshwara Institute of Management  
Peth, Tal. Walwa, Dist. Sangli.





SHRI VENKATESHWARA SHIKSHAN SANSTHA'S

**VENKATESHWARA INSTITUTE OF MANAGEMENT ( M.B.A. )**

GAT NO. 2665, PETH NAKA, TAL. WALWA, DIST. SANGLI. 415 407

PH. NO. (02342) 252100, 252110

Ref.No.SVSS / VIM /

Date : 18/12/2020

**Memorandum of Understanding (MOU)**

**Between**

**VENKATESHWARA INSTITUTE OF MANAGEMENT, PETH**

**AND**

**GRAMPANCHYAT PETH**

**Concerning:**

ACCELERATING SUSTAINABLE PROCESSING OF SOLID, LIQUID, BIOMEDICAL, E-WASTE'S AND MAINTENANCE OF HAZARDOUS CHEMICALS OF THE COILEGE AND ASSISTANCE TO HELP OF GRAMPANCHYAT FOR CLEANING, TREE PLANTATION, AWARENESS PROGRAMS UNDER SWACCHA BHARAT ABHIYAN, SANT GADGEBABA ABHIYAN AND OTHER GOVERNMENT PROGRAMS OF CLEANING AND ENLIGHTENMENT OF STUDENTS AND GENERAL PUBLIC ON VARIOUS ISSUES.



● Email : [venkateshwaramba@gmail.com](mailto:venkateshwaramba@gmail.com)



● Web - Site : [www.vim.org.in](http://www.vim.org.in)



Considering the parties' mutual interest in collaborating to reduce pollution in the village and college campuses, accelerate recycling and utilization of waste as a resource to produce a variety of useful resources, reduce health risks, and assist one another in programs that educate the Grampanchayat's public about environmentally friendly practices through participation by government and non-governmental organizations

DESERITING to lay out and foster the cordial relations and reinforce the participation of one another for reusing and economical handling of school, solid, as well as other waste into valuable assets and to keep away from wellbeing dangers" This leads towards working on the clean and harmless to the ecosystem instructive grounds with the assistance of Gram panchayat,Peth. Squander Assortment Vehicle of Grampanchayat visits the school day to day to gather the waste and arranges it appropriately. Grampanchayat on the other, hand sorts out a few projects to illuminate the general individuals on squander the board and significance of wellbeing and cleanliness. School through its effort projects and expansion exercises take part in such sort of projects.

'AUTHORITY The Director, Venkateswara Institute of Management, Peth under the principles and guidelines of advanced education and directions given by University, UGC, Central and State Government announces that it has the full power to rehearse this MoU with the Gam Sevak/Sarpanch Grampanchayat, Peth through the augmentation and cocurricular exercises referenced beneath.

Grampanchayat under the Act of State of Maharashtra 'for Management of Grampanchayat has the fully authority to avail the college the sei-zines of waste management monitored by Grampanchayat.

THE PARTTES THEREFORE HAVE AGREED AS FOLLOWS:

#### **I. Objectiveness**

The objective of this MoU is to provide the services and cooperation at village level as an effort to accelerate cleaning the village and improving the health and other clean programs run by Grampanchayat. It further states that Grampanchayat will avail the college its waste management services and schemes on the other hand the college will participate on enlightening and other activities to enlighten people on health hygiene issues.



The objective of this MoU is to provide services and collaborate at the village level in an effort to speed up the village's cleaning, enhance health care, and other clean programs run by Grampanchayat. It further expresses that Grampanchayat will profit the college its waste administration administrations and plans then again the college will partake on edifying and different exercises to illuminate individuals on wellbeing cleanliness issues.

## II. Scope

The scope and Practice of cooperation under this Mou may include:

- 1) Strengthening the cooperation of the parties through technical, resources, and other services.
- 2) Grampanchayat will collect degradable and non-degradable solid waste from the college and use it to develop useful resources like compost etc.
- 3) Grampanchayat will collect the chemical wastes of the labs for proper disposal of them at reserved places in the village and thereafter avoid any hazardous to health.
- 4) Grampanchayat will help college to develop energy saving practices.
- 5) Facilitate proper system for the collection of faecal sludge from septic tanks and pit latrines.
- 6) Willing to support joint studies and activities to collect data, document, and samples for experiments on a regular basis.
- 7) College will participate in enlightening activities and programs administered by Grampanchayat on environment and health issues.
- 8) College will participate in programs like tree plantation, clean village programs, SantGadgebabaSwachataAbhiyan, Polio vaccinations etc. required by Grampanchayat.
- 9) College will participate in government drives such as voter registration program, women empowerment program etc. along with Grampanchayat.

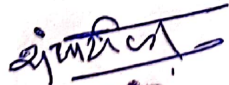

उपस्थान  
ग्रामपंचायत पठ

Approved and signed on dated:



VC DIRECTOR  
Venkateswara Institute of Management  
Peth, Tal. Wabua, Dist. Sangli.







DTE CODE - MB6224

SHRI VENKATESHWARA SHIKSHAN SANSTHA'S

**VENKATESHWARA INSTITUTE OF MANAGEMENT ( M.B.A. )**

GAT NO. 2665, PETH NAKA, TAL. WALWA, DIST. SANGLI. 415 407

PH. NO. (02342) 252100, 252110

Ref.No.SVSS / VIM /

Date : 06/09/2021

### Notice

#### Plastic Free Campus (2021-2022)

All students, faculty and administrative staff of the college are hereby informed that according to the Green Policies accepted by college that circulated by UGC, Central Government, State Government's decision of Plastic Ban, and University Circular our college is declared as Plastic Free Campus. All stakeholders are strictly prohibited to use plastic in the college campus.



VC DIRECTOR

Venkateshwar Institute of Management  
Peth, Tal. Walwa, Dist. Sangli.



● Email : [venkateshwaramba@gmail.com](mailto:venkateshwaramba@gmail.com)



● Web - Site : [www.vim.org.in](http://www.vim.org.in)



Scanned with OKEN Scanner



SHRI VENKATESHWARA SHIKSHAN SANSTHA'S

**VENKATESHWARA INSTITUTE OF MANAGEMENT ( M.B.A. )**

GAT NO. 2665, PETH NAKA, TAL. WALWA, DIST. SANGLI. 415 407

PH. NO. (02342) 252100, 252110

Ref.No.SVSS / VIM /

Date : 05/09/2021

**No-Vehicle Day (2021-2022)**

Venkateshwara Institute of Management, Peth. "Every year, we organize various programmes to promote environment protection. Every fourth Saturday of the month observed No Vehicle Day in which not a single vehicle was allowed inside the college campus. Student becomes aware about bad impact of vehicles on the nature and encouraging their friends and neighbors to use bicycle or electric bike for travelling in the city.

It is observed that during the working hour of the college many students and most of the staff members use private vehicles like cars/bikes/scooters. 22<sup>nd</sup> September this day is observed all over the world as a World car free day, as a small step towards greener environment in our coming future. Respected I/C Director Dr. S. B. Wadkar Sir encouraged the students to participate in such activities in future as well.

**I/C DIRECTOR**Venkateshwara Institute of Management  
Peth, Tal. Walwa, Dist. Sangli.● Email : [venkateshwaramba@gmail.com](mailto:venkateshwaramba@gmail.com)● Web - Site : [www.vim.org.in](http://www.vim.org.in)

## Venkateshwara Institute of Mangement

### No-Vehicle day (2021-2022)

#### Report

Venkateshwara Institute of Mangement, Peth "Every year, we organise various programmes to promote environment protection. Every fourth Saturday of the month observed No Vehicle Day in which not a single vehicle was allowed inside the college campus. Student become aware about bad impact of vehicles on the nature and encouraging their friends and neighbors to use bicycle or electric bike for travelling in the city.

It is observed that during the working hour of the college many students and most of the staff members use private vehicles like cars/bikes/scooters. 22 September this day is observed all over the world as a World car free day, as a small step towards greener environment in our coming future. Respected I/C Director Dr. S. B. Wadkar sir encouraged the students to participate in such activities in future as well.





SHRI VENKATESHWARA SHIKSHAN SANSTHA'S

**VENKATESHWARA INSTITUTE OF MANAGEMENT ( M.B.A. )**

GAT NO. 2665, PETH NAKA, TAL. WALWA, DIST. SANGLI. 415 407

PH. NO. (02342) 252100, 252110

Ref.No.SVSS / VIM /

Date : 07/09/20

**Notice****Plastic Free Campus (2020-2021)**

All students, faculty and administrative staff of the college are hereby informed that according to the Green Policies accepted by college that circulated by UGC, Central Government, State Government's decision of Plastic Ban, and University Circular our college is declared as Plastic Free Campus. All stakeholders are strictly prohibited to use plastic in the college campus.

**VC DIRECTOR**
**Venkateshwara Institute of Management  
Peth, Tal. Walwa, Dist. Sangli.**

● Email : [venkateshwaramba@gmail.com](mailto:venkateshwaramba@gmail.com)



● Web - Site : [www.vim.org.in](http://www.vim.org.in)





SHRI VENKATESHWARA SHIKSHAN SANSTHA'S

# VENKATESHWARA INSTITUTE OF MANAGEMENT ( M.B.A. )

GAT NO. 2665, PETH NAKA, TAL. WALWA, DIST. SANGLI. 415 407

PH. NO. (02342) 252100, 252110

Ref.No.SVSS / VIM /

Date : 09/09/2020

## No-Vehicle Day (2020-2021)

Venkateshwara Institute of Management, Peth. "Every year, we organize various programmes to promote environment protection. Every fourth Saturday of the month observed No Vehicle Day in which not a single vehicle was allowed inside the college campus. Student becomes aware about bad impact of vehicles on the nature and encouraging their friends and neighbors to use bicycle or electric bike for travelling in the city.

It is observed that during the working hour of the college many students and most of the staff members use private vehicles like cars/bikes/scooters. 22<sup>nd</sup> September this day is observed all over the world as a World car free day, as a small step towards greener environment in our coming future. Respected I/C Director Dr. S. B. Wadkar Sir encouraged the students to participate in such activities in future as well.

**I/C DIRECTOR**

Venkateshwara Institute of Management  
Peth, Tal. Walwa, Dist. Sangli.



● Email : [venkateshwaramba@gmail.com](mailto:venkateshwaramba@gmail.com)



● Web - Site : [www.vim.org.in](http://www.vim.org.in)



## Venkateshwara Institute of Mangement

### No-Vehicle day (2020-2021)

#### Report

Venkateshwara Institute of Mangement, Peth has declared that every fourth Saturday of the month will no vehicle day on their campus as a part of its 'green-campus movement. The staff as well as students used public transport and bicycles to travel to the college on Saturday. The aim is to reduce the dependency on automotive vehicles to bring down pollution levels, college Director Dr. P. K. Katti Sir said. The college has also decided forth Saturday of every month

22nd September is observed all over the world as a World car free day, as a small step towards greener environment in our coming future. Being their first one of a kind initiative, everyone gave thumbs up to this cause. Under the program of green environment initiated by the government, they college decided to take this step. The authorities said that going forward, these Saturday would be dedicated to cycling and contributing to nature.





SHRI VENKATESHWARA SHIKSHAN SANSTHA'S

# VENKATESHWARA INSTITUTE OF MANAGEMENT ( M.B.A. )

GAT NO. 2665, PETH NAKA, TAL. WALWA, DIST. SANGLI. 415 407

PH. NO. (02342) 252100, 252110

Ref.No.SVSS / VIM /

Date : 04/08/2019

## Notice

### Plastic Free Campus (2019-2020)

All students, faculty and administrative staff of the college are hereby informed that according to the Green Policies accepted by college that circulated by UGC, Central Government, State Government's decision of Plastic Ban, and University Circular our college is declared as Plastic Free Campus. All stakeholders are strictly prohibited to use plastic in the college campus.



*P. L. Kulkarni*

**DIRECTOR**

Venkateshwara Institute of Management  
Peth, Tal. Walwa, Dist. Sangli.



● Email : [venkateshwaramba@gmail.com](mailto:venkateshwaramba@gmail.com)



● Web - Site : [www.vim.org.in](http://www.vim.org.in)





SHRI VENKATESHWARA SHIKSHAN SANSTHA'S

**VENKATESHWARA INSTITUTE OF MANAGEMENT ( M.B.A. )**

GAT NO. 2665, PETH NAKA, TAL. WALWA, DIST. SANGLI. 415 407

PH. NO. (02342) 252100, 252110

Ref.No.SVSS / VIM /

Date : 08/08/2019

**No-Vehicle Day (2019-2020)**

Venkateshwara Institute of Management, Peth. "Every year, we organize various programmes to promote environment protection. Every fourth Saturday of the month observed No Vehicle Day in which not a single vehicle was allowed inside the college campus. Student becomes aware about bad impact of vehicles on the nature and encouraging their friends and neighbors to use bicycle or electric bike for travelling in the city.

It is observed that during the working hour of the college many students and most of the staff members use private vehicles like cars/bikes/scooters. 22<sup>nd</sup> September this day is observed all over the world as a World car free day, as a small step towards greener environment in our coming future. Respected Director Dr. P. K. Katti Sir encouraged the students to participate in such activities in future as well.



P. K. Katti  
**DIRECTOR**

Venkateshwara Institute of Management  
Peth, Tal. Waiwa, Dist. Sangli.



● Email : [venkateshwaramba@gmail.com](mailto:venkateshwaramba@gmail.com)



स्वातंत्र्याचा अमूल्य मतीसंग

● Web - Site : [www.vim.org.in](http://www.vim.org.in)



एक कदम स्वच्छता की ओर





## Venkateshwara Institute of Mangement

### No-Vehicle day (2019-2020)

#### Report

Venkateshwara Institute of Mangement, Peth has declared that every fourth Saturday of the month will no vehicle day on their campus as a part of its 'green-campus movement'. Every fourth Saturday of the month was observed as No Vehicle Day at our college. 22nd September is observed all over the world as a World car free day, as a small step towards greener environment in our coming future. The students of the institute adopted ways like use of public transport and a few even adopted bicycles as means of transport. Students and others on the campus were informed of the day by using posters and social communication media.





DTE CODE - MB6224

SHRI VENKATESHWARA SHIKSHAN SANSTHA'S

**VENKATESHWARA INSTITUTE OF MANAGEMENT ( M.B.A. )**

GAT NO. 2665, PETH NAKA, TAL. WALWA, DIST. SANGLI. 415 407

PH. NO. (02342) 252100, 252110

Ref.No.SVSS / VIM /

Date : 05/08/2018

### Notice

#### Plastic Free Campus (2018-2019)

All students, faculty, and administrative staff of the college are hereby informed that according to the Green Policies accepted by college that circulated by UGC, Central Government, State Government's decision of Plastic Ban, and University Circular our college is declared as Plastic Free Campus. All stakeholders are strictly prohibited to use plastic in the college campus.



*P. K. Kulkarni*

**DIRECTOR**

Venkateshwara Institute of Management  
Peth, Tal. Walwa, Dist. Sangli.



● Email : [venkateshwaramba@gmail.com](mailto:venkateshwaramba@gmail.com)



● Web - Site : [www.vim.org.in](http://www.vim.org.in)



Scanned with OKEN Scanner



SHRI VENKATESHWARA SHIKSHAN SANSTHA'S

**VENKATESHWARA INSTITUTE OF MANAGEMENT ( M.B.A. )**

GAT NO. 2665, PETH NAKA, TAL. WALWA, DIST. SANGLI. 415 407

PH. NO. (02342) 252100, 252110

Ref.No.SVSS / VIM /

Date : 07/08/2018

**No-Vehicle Day (2018-2019)**

Venkateshwara Institute of Management, Peth. "Every year, we organize various programmes to promote environment protection. Every fourth Saturday of the month observed No Vehicle Day in which not a single vehicle was allowed inside the college campus. Student becomes aware about bad impact of vehicles on the nature and encouraging their friends and neighbors to use bicycle or electric bike for travelling in the city.

It is observed that during the working hour of the college many students and most of the staff members use private vehicles like cars/bikes/scooters. 22<sup>nd</sup> September this day is observed all over the world as a World car free day, as a small step towards greener environment in our coming future. Respected Director Dr. P. K. Katti Sir encouraged the students to participate in such activities in future as well.



*P. K. Katti*  
**DIRECTOR**  
 Venkateshwara Institute of Management  
 Peth, Tal. Walwa, Dist. Sangli.



● Email : [venkateshwaramba@gmail.com](mailto:venkateshwaramba@gmail.com)



● Web - Site : [www.vim.org.in](http://www.vim.org.in)



## Venkateshwara Institute of Mangement

### No-Vehicle day (2018-2019)

#### Report

Venkateshwara Institute of Mangement, Peth has declared that every fourth Saturday of the month will no vehicle day on their campus as a part of its 'green-campus movement'. This day is observed all over the world as a World car free day, as a small step towards greener environment in our coming future. On the said day the students of the institute adopted ways like carpooling, use of public transport and a few even adopted bicycle as means of transport

The staff as well as students used public transport and bicycles to travel to the college on Saturday The aim is to reduce the dependency on automotive vehicles to bring down pollution levels, college Director Dr. P. K. Katti Sir said. The college has also decided forth Saturday of every month.





SHRI VENKATESHWARA SHIKSHAN SANSTHA'S

# VENKATESHWARA INSTITUTE OF MANAGEMENT ( M.B.A. )

GAT NO. 2665, PETH NAKA, TAL. WALWA, DIST. SANGLI. 415 407

PH. NO. (02342) 252100, 252110

Ref.No.SVSS / VIM /

Date : 04/08/2017

## Notice

### Plastic Free Campus (2017-2018)

All students, faculty and administrative staff of the college are hereby informed that according to the Green Policies accepted by college that circulated by UGC, Central Government, State Government's decision of Plastic Ban, and University Circular our college is declared as Plastic Free Campus. All stakeholders are strictly prohibited to use plastic in the college campus.



*P. K. Kulkarni*  
— DIRECTOR

Venkateshwara Institute of Management  
Peth, Tal. Walwa, Dist. Sangli.

● Email : [venkateshwaramba@gmail.com](mailto:venkateshwaramba@gmail.com)



● Web - Site : [www.vim.org.in](http://www.vim.org.in)





DTE CODE - MB6224

SHRI VENKATESHWARA SHIKSHAN SANSTHA'S

# VENKATESHWARA INSTITUTE OF MANAGEMENT ( M.B.A. )

GAT NO. 2665, PETH NAKA, TAL. WALWA, DIST. SANGLI. 415 407

PH. NO. (02342) 252100, 252110

Ref.No.SVSS / VIM /

Date : 07/08/2017

## No-Vehicle (2017-2018)

Venkateshwara Institute of Management, Peth. "Every year, we organize various programmes to promote environment protection. Every fourth Saturday of the month observed No Vehicle Day in which not a single vehicle was allowed inside the college campus. Student becomes aware about bad impact of vehicles on the nature and encouraging their friends and neighbors to use bicycle or electric bike for travelling in the city.

It is observed that during the working hour of the college many students and most of the staff members use private vehicles like cars/bikes/scooters. 22<sup>nd</sup> September this day is observed all over the world as a World car free day, as a small step towards greener environment in our coming future. Respected Director Dr. P. K. Katti Sir encouraged the students to participate in such activities in future as well



*P. K. Katti*  
**DIRECTOR**  
Venkateshwara Institute of Management,  
Peth, Tal. Walwa, Dist. Sangli.



● Email : [venkateshwaramba@gmail.com](mailto:venkateshwaramba@gmail.com)



● Web - Site : [www.vim.org.in](http://www.vim.org.in)



## Venkateshwara Institute of Mangement

### No-Vehicle day (2017-2018)

#### Report

Venkateshwara Institute of Mangement, Peth has declared that every fourth Saturday of the month will no vehicle day on their campus as a part of its 'green-campus movement'. Under the program of green\_environment initiated by the government, they college and college Director Dr. P. K. Katti Sir decided to take this step. The authorities said that going forward, these fourth Saturdays would be dedicated to cycling and contributing to nature. On this day, the students and staff were urged not to use their own automobiles for transport and to rely mostly on more eco-friendly ways of transportation like the Municipal Transport or cycling or walking. The day was celebrated to reduce, for at least a day, the ever-increasing load on the environment via air-pollution and also to promote the use of public transport.



# Venkateshwara Institute of Mangement

## No Plastic Day

### 2017-2022

